

HOTEL ESPLANADE

(OVERLOOKING PERTH WATER)

Telephones B 5661. (Six lines)

E. J. PAXTON

Telegrams: "Esplanho, Perth"

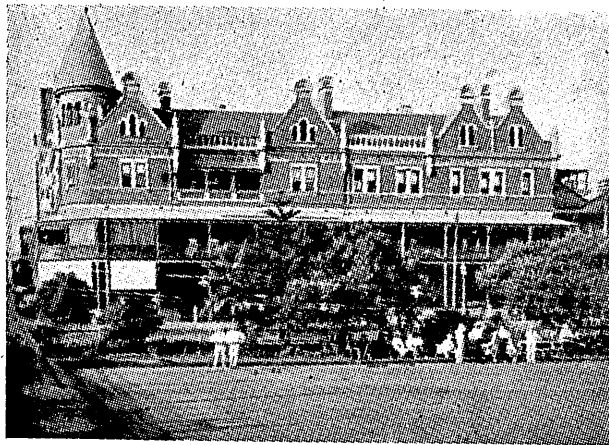

"THE ESPLANADE," Western Australia's Leading Hotel, and Perth's Social Centre, offers all the conveniences of Modern Hotel Life, and, in addition to these advantages and the beauty of its surroundings, is possessed of a charm decidedly its own.

Edna May (J H Lindley), Westonia
Esperance (J A Brown), Esperance
Esplanade (A A Mortimer), 44 Marine
ter, Fremantle
Esplanade (I Matson), Albany
Esplanade (D S McAllinden), Busselton
Esplanade (E J Paxton), Esplanade, Pth
Esplanade (R J Lee), Port Hedland
Exchange (T Gibson), Bullfinch
Exchange (J Hutson), Greenbushes
Exchange (A E Brewer), Hannan st,
Kalgoorlie
Exchange (F R Valmadre), Pingelly
Exchange (E Dickenson), Pinjarra
Federal (Mrs B Oswald), Collie
Federal (E L Percy), Hannan st, Kalg
Federal (R Hancock), Spencer st,
Bunbury
Federal (L Hamby), Katanning
Federal (F Wilson), Wagin
Federal (J Routman), 779 Wign st, Pth
Federal (J B Fardon), Wm st, Fre
Fimiston (Allan Starr), Fimiston
Fitzroy Crossing (A B Gardiner), Fitzroy
Crossing
Forrest (G Elliott), Mumballup
Foundry (W D Jones), 148 Boulder rd,
Kalgoorlie
Freemasons (B W Graham), Albany
Freemasons (N Wedgewood), Beverley
Freemasons (R R Grant), Bridgetown
Freemasons (W C Morgan), Gt Eastern
Hwy, Mid Jctn
Freemasons (D S Neville), Marine ter,
Geraldton
Freemasons (M G Day), 64 South ter, Fre
Freemasons (O G de Mamiel), Toodyay
Fremantle (G E Smith), 6 High st, Fre
Gala Hotel (A A Watson), 85 Cheetham
st, Kalg

Gascoyne (C R Cornish), Carnarvon
GEORGE HOTEL,
George and Murray Sts., Perth. Newly
Built, Luxuriously Furnished. (F. R.
Mann, Manager.) Telephone: B 9747
(3 lines).
Geraldton (A S Hogan), 19 Gregory ter,
Geraldton
Gibsons Soak (H E Walker), Esperance
Ginglin (J S Searle), Ginglin
Globe (W A Beasley), Wellington st, Pth
Gnowangerup (S Thornton), Gnowan-
gerup
Golden Eagle (J Larcombe), Lane st,
Boulder
Goldfields Club (F E Carter), 315
Wellington st, Perth
Goldfields Weir (T R Scadden), Mun-
darling Weir
Goomalling (Mrs F M Stafford), Goo-
malling
Gordon's (Miss A M Ferguson), Victoria
st, Perth
Gosnells (G Connell), Albany rd, Gsnls
Governor Broome (A G Davey), Broome
Governor Broome (S E Wise), 168 Wm
st, Perth
Grand (D J Power), 121 Burt st, Bldr
Grand (J M Krause), 90 Hannan st, Kalg
Grand (W H Taylor), Koolyale
Grand (H Valentine), Mt Magnet
Grand (H J Connolly), Northam
Grass Patch (J S Baker), Grass Patch
Grass Valley (Mrs L M Dunstan), Grass
Valley
Great Eastern (W A Cock), Lawyers
Great Northern (C H Penniment), Marine
ter, Geraldton
Great Western (T Coell), 209 Wm st, Pth

Grosvenor (R Porteous), 339 Hay st, Pth
Gulldford (E P Byrne), James st, Gldfrd
Hannan's (R Beaton), Kalgoorlie
Harvey (N F Durack), Harvey
Helena Vale (B E Cafe), 42 Railway par,
Midland Junction
Highbury (F C Vickers), Highbury
Highway (F E Pound), Stirling Hwy, W
Claremont
Hines Hill (Patk Corbett), Hines Hill
His Majesty's (A W Bartle), 825 Hay st,
Perth
His Majesty's (E G Dorsett), Phillimore
st, Fremantle
Hordern (J Monaghan), Narrogin

HOTEL ADELPHI

191-5 ST. GEORGE'S TERRACE.

PERTH

AUSTRALIA'S LEADING HOTEL

Attractions include Swimming Pool,
Turkish Baths, Ballroom and Roof
Garden. A Private Bath with Every
Bedroom. Private Suites with Sit-
ting Room, Bedroom & Bathroom.

Proprietor: Kevin P. O'Keefe.

TELEPHONES: B 5684 (6 lines).

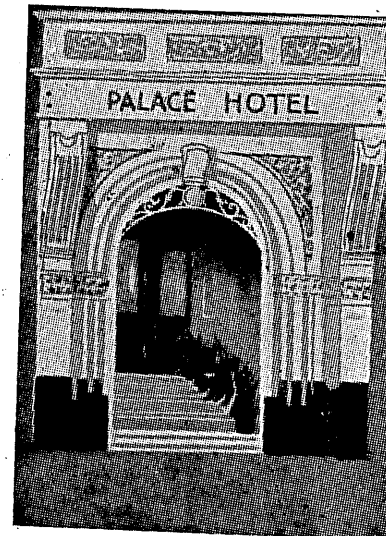

THE Palace Hotel

ST. GEORGE'S TERRACE
PERTH*Perth's most Dignified Hotel*

The PALACE HOTEL is conveniently
situated on the corner of St. George's
Terrace and William Street. Recently
re-modelled and re-furnished, it em-
bodies every modern development in
hotel accommodation. Each room has
a private bath, toilet, and telephone.
Inclusive Tariff, 21/-
Bed and Breakfast, 12/6 and 10/6.

Telephone B 9245 (3 lines)

J. H. GLOWREY

Proprietor

HOTEL AUSTRALIA.

A Modern Commercial and Residential
Hotel, in Centre of City, near Railway,
G.P.O., Commonwealth Bank & shops,
Hannan st, Kalgoorlie
196 Murray St, Perth. Dr. Frank P.
Gulfoyle, Proprietor. Tel.: B 4178 (3
lines).

HOTEL ESPLANADE, PERTH (E. J.
Paxton), 20 The Esplanade, overlook-
ing Perth Water. 'Phones: B 5661 (6
lines). Telegraphic Address: "Esplan-
ho, Perth." (See advt.)

HOTEL METROPOLE.

Telephone: B 6165 & B 6166. (S.
Gordon Johnstone, Proprietor). Estab-
lished over 50 years. Remodelled and
reconditioned. Is now the most
elaborately appointed Commercial and
Tourist Hotel in Perth. Situated in
Hay St., Central, adjoining Theatre
Royal. Spacious Bars and Lounges.
641-645 Hay St., Perth, W.A.

Hurlingham (F Coleman), Canning
Hwy, S Perth
Hyde Park (W G Turkington), 331 Bul-
wer st, Perth
Imperial (C S Harvey), Broomhill
Imperial (F Mazza), Malcolm
Imperial (Miss M McFadyen), 415 Wign
st, Perth
Imperial (J A White), York
Ingewood (Syd Johnston), 803 Beaufort
st, Mt Lawley
Inland City (I G Bennitt), 93 Forrest
st, Kalgoorlie
Ironclad (C R Martin), Marble Bar

Jennacubbine (S A Miskavicz), Jenna-
cubbine
Junction (D B Doyle), Gascoyne Jctn
Kalamunda (H C Kithor), Kalamunda
Kalgoorlie (Mrs M M Quinlan), 819
Hannan st, Kalgoorlie
Karalee (Har E Andrews), (Karalee),
Yellowdine
Katanning (S G Clarke), Katanning
Kellerberrin (G T Lard), Kellerberrin
Kelmscott (Wm Topless), Kelmscott

KENSINGTON HOTEL

Corner of Wellington Street & Lord
Street, Perth. (E. L. O'Neill,
Manager). Telephone: B 4382.

Kimberley (T W Ellis), Hall's Creek
King, Edward (J Cassidy), 539 Hay st,
Perth
Kirup (R Warrick), Kirup
Koorda (G T Robinson), Koorda
Kukerin (T A Robertson), Kukerin
Kulin (J A Trenchet), Kulin
Kununoppin (T V Williams), Kununop-
pin
Lake Grace (H V Carter), Lake Grace
Lakeway (J Thorburn), Wiluna
Leederville (E C Caddy), Carr st, Ldrvie
Leopold (E A Campbell), Canning
Hwy, Bletton
London (H J Ward), 43 Stirling ter, W
Albany
Main Reef (D Moretti), 30 Dwyer st, Bldr
Majestic (E Stack), Applecross
Manjimup (W A Clowes, jun), Manjimup
Margaret River (R E McKeown),
Margaret River
Marvel Loch (T P Brosnan), Marvel Loch
Maylands (M Hoffman), 237 Gulldford rd,
Maylands
Meekatharra (H A Martin), Meekatharra

Melbourne (Mrs M V Cook), 942 Hay
st, Perth
Merredin (Jack Rowe), Merredin
Metropole (J Whoolley), 1 Burt st, Bldr
Metropole (S G Johnstone), 841 Hay st,
Perth
Middletown Road (W Schurer), Albany
Midland (Wm J Cairns), Moomba
Milling (A P Le Cras), Milling
Moora (J B McHenry), Moora
Moorine Rock (C McInnes), Moorine Rock
Morawa (L A Cotton), Mt Barker
Mt Barker (C F Collins), Mt Barker
Mt Hawthorn (W L Green), Nth Bch rd,
Mt Hawthorn
Mt Helena (W R Harburn), Mt Helena
Mt Lyall (A Dunstan), 72 Boulder rd,
Kalgoorlie
Mt Magnet (M E Wankey), Mt Magnet
Mukinbudin (W Burgess), Mukinbudin
Mundaring (F Jacoby), Mukinbudin
Mundaring (E F Brown), Mundaring
Muntadgin (O L Myers), Muntadgin
Murchison Club (T K Watkins), Cuo
Murchison Inn (P J Scally), Big Bell
Murchison Inn (H W Thomas), 145
Eleanor st, Geraldton
Murray Arms (A K Harris), Jarrahdale
Nabawa (Julius Helmsen), Nabawa
Nannup (D Arnold), Nannup
Narembeem (L A Farrant), Narembeem
National (G Stack), 93 High st, Fre
National (R H Gibson), Naval Base
Naval Base (Vict Hiseley), Naval Base
Nedlands (S McHenry), Nedlands
Newcastle (H R Rayner & Son), Toodyay
Newcastle Club (Geo B Hudson), 268
Newcastle st, Perth
Newcastle Club (A A McCallum), 2 South
ter, Fremantle
Newdegate (E K McKinlay), Newdegate