

Circulating throughout the whole of the South-West of Western Australia.

Published every Friday.

The Best Advertising Medium.

READ BY EVERYBODY.

THE

"SOUTH-WESTERN NEWS"

Printed at Busselton

THE FARMERS' AND TIMBER WORKERS' MEDIUM

Commercial and Art Printing

W. J. MANN, Proprietor.

Wakeford, R, farmer
Wilson, T, ganger
Woodward, W, farmer
Burran Rock, see Danberrin
Burswood, 3 m fr Perth on S W R
Burswood Island, a suburb of Perth; rail to Burswood (sin 3d, 3d; ret 3d, 5d); tel.
Belmont Park Racing Club Ltd (H F Wilkinson, sec)
Belmont Park Stud Farm (A E Cockram, propr)
Goodwood Race Club (A Clydesdale, sec)
Lauder, F K, trainer
Phillip, Alan G, ranger
Sallsbury, Edw, caretaker

BURTVILLE, Mt Margaret Goldfields. 616 m N E fr Perth; rail to Laverton (sin 90/9, 60/4; ret 145/3, 90/8), thence coach 18 m (10/-); tel, M O & S B
Acraman Bros, strkprs
Bell, Saml, leaseholder
Brown, Alfd W, leaseholder
Burtville Loc Bd of Mth (Thos James, sec)
Phelan, Wm, contr
Gaston & King, Nil Desp G M
Gaston, Wtr, mlnc mgr
Hanks, Wtr, leaseholder
James, Thos (mgr Acraman Bros)
Lindsay, Fredk, leaseholder
Nielsen, Peter, mlncr
O'Keefe, Jas, sn contr
Prospect's Leaseholders' Assoc
Richards, H, prospectr
Smeester, Robt Jas, Black Swan htl
Scott, C W, mlncng engr
Smith, Wm H, leaseholder
State Battery
Burwood, see Northam

Bush Landing. Rail to Mundijong, thence 30 m.
BUSSELTON, Sussex dist, 149 m S fr Perth (sin 24/2, 15/1; ret 30/4, 22/0); or by smtr; bks, (W S W News); nosp; ("S W News"); tel, M O & S B. Pop 736.
Abbey, Albert
Abbey, Chas, mail contr
Abbey, Jno, farmer
Abbey, Jno, junr
Abbey, N L, farmer
Adamson, D G, mgr WA Bnk Adams, Hy A
Aitken, Hector G, drpr
Anderson, Alfd, carpnt
Anderson, Alfd E, printer
Andrews, Chas B, bkr & confr
Andrews, Mrs A E, grocer
Armstrong, Jas W, farmer
Atkinson, J Hy, mason
Baird, P W, lgthg kpr
Banfield, J V, farmer
Banfield, R H, farmer
Barker, Mrs, laundress
Barnard & Sons, strkprs
Barnard, Chas (B & Sons)
Barnard, Geo W (B & Sons)
Barnard, Geo W, junr (B & Sons)
Bignell, J S
Bignell, Percy, chemist
Bovell, Alex R, com agt
Bovell, Jos, junr, carrier
Brook, Miss A, bdg hse
Bry, H G, mgr State Butter Factory
Brower, Mrs, Busselton htl
Brookman Bros, btchrs
Brookman, P L, farmer
Brookman, Peter S
Brookman, Mrs Edward
Bunbury, E R, farmer
Bunbury, Mrs A M R
Burt, S, fisherman
Russell, F A, farmer
Russell, Miss E, farmer
Busselton Butcher Co

Busselton Hosp (Nurse Whitmore, matron)
Busselton Wkg Men's Assoc
Cailli, W, gaoler
Cannilleri, Fredk W
Carter, H, farmer
Carter, Percy, farmer
Carter, S, farmer
Cattorall, Rev W (Cong)
Coe, Thos, farmer
Colling, Miss E, teacher
Cong Church
Connolly, Tim, crtkr, Caves
Conning, H, dairyman
Conning, Miss A W, frt
Conning, S F, farmer
Cookworthy, Mrs F G Sand-lands
Cross, Mrs E
Cross, Walter
Curruthers, F C, sec Workers' Inds
Curtis, A J, farmer
Curtis, W H, farmer
Curtis, Wm S, farmer
Cuthbert, T A, farmer
Dawson, Edw, crtkr, Caves
Dawson, Mrs B
Denson, J H, farmer
Dadds, Capt, stovevdr
Doherty, Jno, btchr
Dowell, J, farmer
Ely, W, farmer
Elliott, R T, Esplanade htl
Fenner, Geo H, mkr gdnr
Malaysian, Robt, farmer
Forrest, Jas
Forrest, Mrs J
Fox, David
French, George E
Gale, Mrs R, farmer
Gale, Richd, J P, grazer
Gibb, Dave, mot car opr
Gibson, G D, btr fctry asst
Glew, W, council emp
Gloster, Alex B, Freemans htl
Hadley, Sydney
Hadley, Wm, labourer
Hadlow, J C, farmer
Hardacre, J, sec A.O.O.F.
Harrington, W, asst lgt kpr
Harrison, Thos
Hartley, H, farmer

Hartley, Robt
Harwood, W J, farmer
Higgins, Jas B, cordial mfr
Higgins, Mrs H, frt
Holgate, John, sen, contr
Holgate, Wm R, per way
Holmes, G, dairy farmer
Holmes, J Wallace, solr
House, C P, farmer
Howitt, J B
Hutchins, J, teamster
Jarvis, Miss A, dressmaker
Johnston, Thos, fishmnr
Johnstone, J, farmer
Keenan, Mrs I, farmer
Keenan, R
Keenan, S, farmer
Kilberby, E G L, auctr
Kilberby, Nurse, priv hosp
Knapton, Alfd E, carpnt
Knapton, Mrs
Lang, Jas, farmer, Paxton
Lawrence, Ernest
Layman, Geo, farmer
Layman, A G, btchr
Lightly, Frank
Locke, Alton G F, frmr
Locke, Eugene N M, frmr
Locke, Justice B, contr
Loehart, Alex, farmer
Lodge, T S, farmer
Lumpers' Union (Brch), (F C Curruthers, sec)
Lund, Geo, junr, per way
McCormick, Rev (R C)
McCutcheon, Mrs J
McDaniell, Edw, tobaccnt
McDaniell, Mrs Annie
McEachern, D, asst lgt kpr (Cape Naturalist)
McGregor, G P, farmer
Macpherson, Mrs S
Mann, W J, "South West-ern News" & str
Masses, Wm, farmer
Matson, F, per way
Mattinson, Miss R, priv scht
Mead, Frank W, strkpr
Mead, Mrs, ref rooms
Mewett, Mrs John
Mewett, R, sec
Milne, Geo B, town clerk & sec Rds Board
Milner, Harry, farmer

The VASSE HOTEL

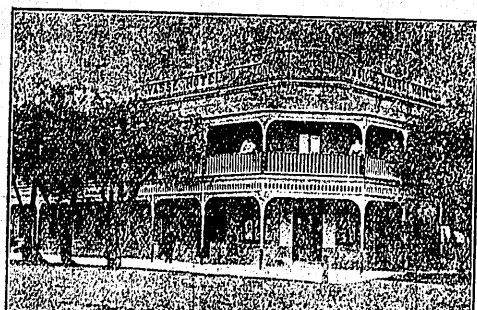

Is the most centrally situated and up-to-date House in town, within 4 minutes' walk of the Beach, Railway Station, Post Office, Bowling Green, Croquet Lawns, Tennis Courts, Golf Links &c.

Terms: Per day, 8/-; per week, £2/2/-
GOLDFIELDS AND CITY VISITORS SPECIALLY CATERED FOR.

The famous Yallingup and Margaret River Cave within easy distance
Coaches and Motor Cars leave the VASSE HOTEL as required.

D. McArthur STONE, Proprietor

BUSSELTON.

Millward, Rev S A (Eng)
Moore, Fred C, painter
Moore, H St B, land inspr
Morgan, A
Mull, Jno, stone mason
Mullgrave, J, hdqr & nwsagt
Munyard, Mrs, dairy farmer
Nalsmith, H T, const
Nevin, Miss M
Norman, F, lhueman
O'Leary, J B, dairy frmr
O'Meara, Hy, tailor
Ost, Jas J, htlh inspr
Packard, I G, farmer
Payne, A J
Payne, Arthur L, blksmith
Pell, Edwd, labourer
Pickering, W G, farmer
Pifferrer, Jos
Pries, A P
Pries, E A
Prinsep, H C
Prosser, Thos, bootmkr & currier
Promise, Benj, farmer
Raitt, Mrs S
Randall, J R, blksmith
Ray, T M, cordl mfr
Reynolds, P L, sec Yasso Race Club
Reynolds, T H, farmer
Richardson, Thos, farmer
Rusden, Mrs, laundry
Russell, H H, baker
Savage, James, junr, frmr
Sayers, Carlo, farmer
Scanlan, Cecil R, plumber
Scott, J T, Slnh htl
Shannon, J, sn mstr
Smith, A T, Cowsl Hill
Smith, Hy J, insur agt
Smith, Mrs, drsmkr
Smith, Mrs Esther, farmer
Smith, W R P
Southern Dist Agric Soc
Stafford, Osmond
Stallard, G
Stato Butter Factory
Steele, Chas A, farmer
Stone, D McArthur, Vasse.
III
Strauch, W, fisherman
Strickland, W H, farmer
Sullivan, Geo, psmstr
Sunter, L E, consult engr
Sussex-Rds Bd (G B Milne, sec)
Sutton, Benj, farmer
Taylor, W D, farmer
Thomas, H J, carrier
Thomas, M E
Thompson, C W, storo asst
Thompson, Miss C, coffec pal
Thurkie, Geo, bdg ho kpr
Thurkie, Thos, farmer
Thurston, E Paget, med pract
Tonkin, E M, dairy frmr
Tonkin, Mrs
Troy, J
Ulbrich, J, telr
Vasse Butchering Co
Vasse Race Club (P L Reynolds, hon sec)
Vines, Fredk B, grazier
Wair, Peter, farmer
Wald Institute (W Glew, caretaker)
WESTERN AUSTRALIAN BANK, THE (D G Adamson mgr). See advt in Front of Work
Whitmore, P C, cordial mfr
Whitmore, Nurse, matron hsp
Wirlling, J H, farmer
Wright, G, clerk of courts
Wright, H E, farmer
Wyatt, J S, jeweller
Yelverton, H G, farmer
Yocking, S, engine driver
Butterfly, see Kookynie
Byerine Pool, see Katanning.
Byfield's Mill, now known as Wooloolon, which see
Camtray, see Jarrahwood
Candyup, see Kalgan Lower
CANNINGTON, Can-ning dist, 8 m S fr Perth by rail (sin 11d, 7d; ret 1/5; 11d); tel, M O and S B. Pop 700. See also Cammington E.
Abbott, F J, Albany rd
Abbott, W M, Albany rd
Addison, D, River View
Alday, C W, town clerk
Alexander, G M, Wharf st
Alexander, J A, Wharf st
Amey, Harold, Swan st
Andrews, J
Andrews, Wm, Swan st
Arnold, Chas, contr, Gibbs st
Atkinson, A
Baker, W C, Wharf st
Baker, W B, Albany rd
Baldoek, Jos, Hamilton st
Banaach, C, Wimbledon st
Banning, Andw, wood contr
Batty, Claude, Swan st
Bent, M J
Beer, Ernst R, George st
Bell, Gladson, blksmith
Benson, B, Fremantle rd
Bentley, J G, brassfounder
Berry, J M, hly at
Bertolano, F
Bertolano, F
Bertolano, F J, pltry mfr
Blick, A
Blythe, C, Wimbledon rd
Bonham, W G, Spencer rd
Bowra, F J, gdnr
Brank, B S, Albany rd
Bromman, J, stumstr
Brown, Ernst E
Brown, J J, Riverview East
Brown, W, pltry frm, Nichol-son rd
Bunshi, S, Mill st
Burkett, Geo, Nicholson rd
Cameron, J, carr, Nelson rd
Cariss, T H (asst sec Council Un), Doust st, Qn's Park Carr., Geo st
Carroll, J, Watts rd
Chablate, Robt, brkpr
Cockram, J, htl & Wtr, fmsr, Albany rd
Cockram, Arth E, Albany rd
Cockram, Herb J, fmr, Alby rd
Cockram, Richd E C, Alb rd
Collins, Benj D, gdnr, Alb rd
Collins, Chas, G
Collins, Wtr, acct, Albany rd
Cook, T, carrier, Nelson rd
Cooke, T, Nicholson rd
Cooper, Wm, fmr, Albany rd
Cotter, J J, carrier, Nelson rd
Crawley, Mrs L
Cramer, J, gdnr, Watts rd
Davies, W, Albany rd
Dethridge, Arth, Canning htl
Dethridge, J, Cngntn Hill, Al-
bany rd
Dickle, Robt, Henry at
Duckwood, Jno, per way
Duff, Jas, G
Dunlugs, J, Nicholson rd