

BUNBURY—continued.
 Sullivan Timothy, fettle, Buchanan st.
SUN INSURANCE OFFICE OF LONDON (Heiman P. Berthold, agent)
 Sun Sing, gardener
 Swansen Saml. A. carpr
 Symmonds Job, pilot
 Taylor David C.
 Taylor G. bootmkr
 Teede Ernest Alfred
 Teede George F. tobacconist
 Teede H. G. draper
 Teede J. B. (Hales & T)
 Teede J. B. sec. South Western Club Ltd.
 Teede John S. compositor
 Teede Mrs. G. H. milliner
 Temple Alf. D. dairyman
 Thomas & Co. chemists
 Thomas Wm. L. chemist, Victoria st
 Timber Corporation Ltd.
 A. F. Spencer & Co. agts
 Tipping Geo. draper
 Tobitt Geo
 Tomkinson William G
 Trigwell Arthur T. blacksmith
 Trigwell Cecil, coach painter
 Trott Henry
 Trott James M. bricklayer
 Trott Thomas, farmer
 Tyers Hy. engine driver, Jarrah st
 Tyler Enoch E. dairyman
 Tyrer Wm. Taylor, mgr. National Bank
 Union Bank of Australia Lim.
 J. Verschuer, manager
UNITED INSURANCE CO. LTD.
 Geo. E. Clarke, agent
 Upton Geo. clerks, Buchanan st
 Veale M. J. baker
 Veale Mrs. Julia, confcr
 Veale Patk
 Verschuer J. mgr. Union Bank
 Walker Hny
 Walker Jn. L. (Stanley, Money & W)
 Walker Mrs. dressmaker
 Walker Walter, carpenter
 Wallis Matthew E. steward
 Wallrott Wm. auctnr
 Ward Miss Sarah, Money st
 Warner Hny. E
 Wass Ernest (Fouracre & W.), Victoria st
 Waters Patrick, mkt. gardener
 Watson Thomas
 Wauchope Wm. G
 Webster Herbt. Albert st
 Weiss Benjamin, storekpr
 Weiss Hyman, storekeeper
 Weiss Solomon
 Wellington Agricultural Society,
 F. Prain, sec
 Wenn Francis, butcher
 Wenn J
 Wenn James F. carpenter
 Wenn James R. flour miller
 Wenn Simeon W. carter.
 Wenn Terence
WESTERN AUSTRALIAN BANK
 (THE) (R. W. Lowe, mgr.). See advert. in Front of Work
 W. A. Jarrah Coy. (Jno. R. Carter, mgr.), timber mchts
 Whalley Rev. W. (Cong)
 Wheeler Sydney, boat ppr
 Wheeler W. T. clerks

White James, farmer
 White John, insurance agt
 White Michael, railway guard
 White William, carter
 Wickens Geo. W. orchard inspr
 Wicksteed Thos. B.
 Wight C. H. mgr. J. Fabricius
 Wilkes Thomas, fencer.
 Willey Chas. junr. clerk
 Willey Charles J. carter
 Williams Z. Gordons' hotel
 Williams J. B. engine driver
 Williams Mesag, mason, Beach rd.
 Williams Petor, stationer
 Wing Shing, greengrocer
 Withers Edward H. carter
 Woodhead James, land agent
 Wright Mrs. A. dressmkr
 Young C. W
 Zollner Edgar H. (Bunbury Brewery Co)
 Bundawadra, see Cue.
 Bundilup, see Wokalup.
 Bungaring, see Beverley.
BUNGULLA. 125 m. fr. Perth on Eastern rlyw. (sin. 19/9, 12/2; ret. 29/8, 18/4). For residents, see NORTHAM.
 Bunker's Hall, see Northam.
 Bunkin, see Wigin.
BURBANKS. Coolgardie Gold Fields. 358 m. fr. Perth (sin. 58/7, 36/5; ret. 87/11, 84/9); daily coach from Coolgardie (2/- & 3/-); post, postal note, parcels post, tel., M. O. & S. B. offices.
 Austin Alice H. Exchange hotel
 Burbanks Mechanics' Inst.
 A. P. Wymond, sec
 Clarke Wm. Geo. assayer
 Colling John, farmer
 Crossing Miss A. teacher
 Crudace Mrs. C. nurse
 Crudace Peter (Wearmouth & C)
 Crudace Wm. confcr
 Douglas David, builder
 Douglas Wm. coach propr
 Eastmon J. S. engine driver
 Goddard W. hairdresser
 Gustafson J. E. Grammar sch
 Hickey L. sanitary contr
 Hickey Thos. carrier
 Hobba Harry, carrier
 Maloney Bros. butchers
 Maloney Jno. (M. Bros)
 Maloney Mrs. Timothy, bdgho
 Marrett J. mine owner
 Matthews Mrs. Amelia, bdg. hse
 Mill Arth. R. electn.
 Northansen Sara, p. m. & mgr. births &c
 Scahill Bernard, Burbanks htl
 Sheppard Sherbourne H
 Terrell T. bootmkr
 Waters Jno. engr
 Wearmouth & Crudace, storekprs
 Wearmouth Jno. (W. & Crudace)
 Wearmouth Richd. mine mgr
 Wymond Alphonso P. sec. Mech. Inst
BURGES SIDING (TIPPERARY), York dist. 71 m. fr. Perth on G. S. R. (sin. 10/9, 6/7; ret. 16/2, 10/-); post, tel., p. c. & p. n. offices.
 Burges Bros. farmers

Burges R. G. (B. Bros)
 Burges Saml. E. (B. Bros)
 Burges W. Newton (B. Bros)
 Burges Wm. G. (B. Bros)
 Burnett Thos. gardener
 Chapman Jas. R. gardener
 Christie Jno. laborer
 Grigson Alfred, farmer
 Grigson William, farmer
 Heath Jas. laborer
 Jewell F. C. per. way
 Kelly Hobart F. teacher
 McGlynn Jas. per. way
 Mackie John R. farmer
 Martin James, ganger
 Morrell Sidney F. farmer
 Morrell Mervyn O. farmer
 Sermon John, farmer
 Symes Wm. C. per. way
BURKES SIDING. 76 m. N.E. by rail (sin. 11/7, 7/1; ret. 17/5, 10/9).
 Allington, Mrs. farmer
 Bresnahan Mrs. B. farmer
 Clarken Jas. farmer
 Dempster Fredk. farmer
 Dempster Vernon, farmer
 French Jas. jun. farmer
 French Jno. farmer
 Gibson Jno. farmer
 Haddrill Wm. farmer
 Haddrill Wm. J. farmer
 Joy Geo. farmer
 Kingston Geo. T. blksth
 O'Neil Patk. farmer
 Rowles Robt. D. store, & fmr
 Smith Jno. blksths. asst
 Watson Hy. farmer
 White Michl. farmer
BURLONG. A siding, 65 m. fr. Perth (sin. 9/9, 5/11; ret. 14/8, 9/-). See NORTHAM.
BURNAKURRA. NORTH MURCHISON. 618 m. fr. Perth; rail to Nannine (sin. 99/6, 67/9; ret. 149/5, 101/8); thence coach 40 m.; post, p. n. & tel. offices.
 Alexander M. miner
 Anderson Peter A. mine owner
 Beachey Wm. M. O
 Bone G
 Campbell David, mine owner
 Howes F
 Johnson Peter, mine owner
 Juett Jno. Burnakurra htl
 Lee W. baker
 McKay —, engine driver
 Morris R
 Nelson G. storekeeper
 Nelson Jack, miner
 Snell Wm. mine owner & grazier
 Wearna Geo. blksth
 Wilson Wm
 Woods Alb. miner
 Ziegler R. H. mine owner
 Burra, see Pinjarrah.
BURRACOPPIN. 182 m. fr. Perth on B. R. (sin. 29/5, 18/1; ret. 45/11, 27/3); post, p. c. & p. n. offices.
 Adams C. E. Binjanabin
 Adams Henry

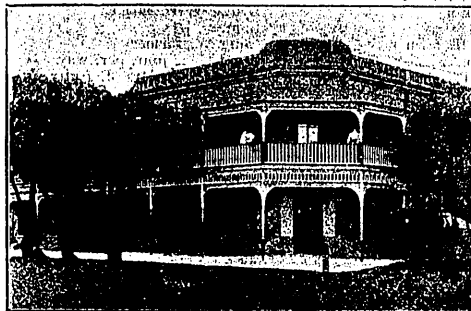

The Vasse Hotel

Is the most centrally situated and up-to-date House in town, within 4 min. walk of the Beach, Railway Station, Post Office, Bowling Green, Croquet Lawns, Tennis Courts, Golf Links, &c.

TERMS: Per day, 7/6; per week, £2 2 0.

GOLDFIELDS & CITY VISITORS SPECIALLY CATERED FOR.

The famous Yallingup and Margaret River Caves within easy distance. Coaches and Motor Cars leave the VASSE HOTEL as required.

D. M. STONE, Propr. Busselton.

Adams Thos
 Annear E. J. farmer
 Barnaby Alfd. teamster
 Barnaby Allen, acct
 Breckenridge L. repairer
 Buckley H. farmer
 Cook J
 Cook C. W. S
 Flynn Jno. repairer
 Haines W. J
 Hawthorne Fredk. fmr
 Hay Wm. farmer
 Hentley M. D. farmer
 Hurry J. S. farmer
 Jarvis Ethel
 Jarvis Louis, teamster
 King H
 Knight Wm sub-inspr. Rabbit Proof Fence
 Maddock Geo. Wilgoyne
 Meyer Geo. Rabbit Proof Fence Dept
 Miller Jno. teamster
 Moran Mrs
 Phillips S. J. stn. mstr
 Piggott Wm
 Ray Alfd. farmer
 Ray Jos. farmer
 Scarlett E. J
 Smith Robt. per. way
 Steadman Wm. Rabbit Proof Fence Dept
 Stoneman C. E. fmr
 Thompson David S. Burracoppin hotel
 Veitch Jas. per. way
 Wilson Thos. ganger

BURSWOOD, 3 m. fr. Perth on S. W. R. (sin. 4d., 2d.; ret. 6d., 3d.). See also Victoria Parks sts. & Belmont.
 Budden Arth
 Burswood Rly. Sta.
 Jno. B. Wall, stn. mstr
 Dewar Alex
 Ferguson Duncan, newsagt
 Few Jas
 Jerger Mrs. I
 Pach Wm
 Plattell Jno
 Spratt Jno

BURSWOOD ISLAND, a suburb of Perth; rail to Burswood (sin. 4d., 2d.; ret. 6d., 3d.).
 Anderson Jas
 Belmont Park Race Club Ltd.
 Belmont Park Stud Farm,
 Cockram A. E. Cockram, propr
 King Jno. W

BURTVILLE, Mt. Margaret Gold Fields. 604 m. N.E. fr. Perth; rail to Laverton (sin. 95/7, 60/2; ret. 114/11, 90/4), thence coach 18 m. (10/-); post, p. c., m. o. & tel. offices & S. B.
 Acraman Bros. storekeepers
 Bandt Wm. leaseholder
 Baron Clive, leaseholder
 Bell Saml. leaseholder
 Birthday Gift G. M. Co.
 W. H. East, mgr
 Bisset L. Percy, mgr. State Battery
 Bourke Jas. tributor
 Brown Alfd. W. E. leaseholder
 Buchan J. leaseholder
 Buckingham Geo. blacksmith
 Bulk Jno. mine owner
 Bulk Wm. leaseholder
 Bunny Bryce, mine manager
 Burtville Local Board of Health,
 H. N. Henwood, sec
 Cain George, watch maker
 Cocking Jno. miner
 Cory Richd. J. leaseholder
 Cox Alfred Thos. leaseholder
 Durbridge Harold, miner
 East Wm. Hy. mine mgr
 Flaven Wm. miner
 Gaston Herbt. leaseholder
 German Mark, miner, Mt. Weld
 Grinlington Hy. J. miner
 Hanks J. leaseholder
 Hanks Walter, leaseholder
 Hansen Wm. miner
 Henwood Horace N. news & est. agt
 Hirth Chas. leaseholder
 James Thos. (mgr. Acraman Bros)
 King John, engine driver
 Lamb Wm. (Robinson & L)
 Larkom Jno. prospector

Lindsay Fredk. leaseholder
 McIntyre John, leaseholder
 Mathea Const. F. mine mgr
 Millane John, leaseholder
 Moore Thos. C. H. tributor
 Moorfoot Jno. miner
 Murdoch Alex. carter
 Mutzig Lawrence, tributor
 Nielsen Peter, miner
 O'Keefe Jas. miner
 Oldfield H. leaseholder
 O'Loughlin Jno. S. const
 Prospectors' Leaseholders' Assoc
 Queen J. leaseholder
 Reilly Wltr. teacher
 Robinson & Lamb, Burtville hotel
 Robinson Joseph K. (R. & Lamb)
 Rohan Anthony, tributor
 Sangster Robt. Jas. Black Swan htl
 Schwippert Maurice, miner
 Scott C. W. mining engineer
 Skehan Thos. engine driver
 Smethurst Henry, tributor
 Smith Alfd. leaseholder
 Smith Wm. H. leaseholder
 Stapledon Alan T. leaseholder
 State Battery (L. P. Bisset, mgr)
 Sullivan Vincent, tributor
 Telfer Wm. miner
 Thomas Jas. B. tributor
 Tobin Thos. leaseholder
 Trone H. leaseholder
 Vincent Percy, miner
 Vincent Thos. tributor
 Walsh Jeremiah, miner
 Watson Wm. miner
 Williams Chas. leaseholder
 Burwood, see Northam.

BUSSELTION, Sussex district. 149 m. S. fr Perth on S. W. R. (sin. 24/-, 14/11; ret. 36/-, 22/5), or by steamer; branch bank (W. A.); news p. ("S. W. News"); post, postal note, parcels post, tel., M. O. & S. B. offices; agric. & pastoral dist. Known also as "VASSE". A municipality, see Local Government Directory. Population, 678.
 Abbey Albert
 Abbey C. mail driver