

THE BEVERLEY TIMES.

Published at Beverley every Saturday Morning.

AN ASSURED CIRCULATION THROUGHOUT ONE OF THE FINEST AGRICULTURAL DISTRICTS OF THE STATE.

Subscription: 3/- per quarter or 10/- per year in advance.

LIBERAL SCALE OF ADVERTISING CHARGES.

Agents:—GORDON & GOTCH, London, and all Australian Capitals.

C. DAWSON, Proprietor, BEVERLEY, W.A.

BELMONT PARK—continued.
 Towton Lewis, Hargrave st
 Turnbull Robert E. blacksmith,
 Guildford rd.; p. r. Hardeys rd
 Walkerdon Arthur E. Hardeys rd
 Wallis Jas. R. caretaker, Ascot
 racecourse, Grandstand rd
 Ward Geo. market gardener, Bel-
 gravia st
 Ward Jas. trainer, Guildford rd
 Ward Patk. J. train. Grandstand rd
 Warnock Chas. G. Kooyong rd
 Waterman Edgar, market gardener,
 Belgravias st
 Watt Mrs. Percy, Guildford rd
 Watters Mrs. T. Epsom av
 Wayman Fredk. W. Norwood rd
 Wedderburn Jno. V. Fitzroy rd
 West Australian Pottery Co. Ltd.
 (P. Piercy, mgr.), Grandstand rd
 Wetherell Wm. poultry frmr. St.
 Kilda rd
 Whight Thos. Epsom av
 Whitechurch Horace C. Guildford rd
 Williams Thos. Carbine st
 Williamson Jno. Keymer st
 Wishart Peter, Keymer st
 Young Jas. pig farmer, Belmont av
 Belmont, see Beverley.

BENGER, Wellington dist. 93 m.
S. W. from Perth by rail (sin.
14/8, 9/1, ret. 22/-, 13/8); re-
ceiving office.

Barnes Arthur C. farmer
 Drummond Herb. W. farmer
 Fry Stephen, farmer
 Harvie Ernest, farm mgr
 Knight Lang, farmer
 Offer Charles, farmer
 Offer Henry, jun. farmer
 Offer Henry, sen. farmer
 Offer Thos. farmer
 Reynolds Archd. Danl. laborer
 Benjabberring, see Dowerin.

BERIA, Mt. Margaret Goldfields.
597 m. fr. Perth; rail to Laver-
ton (sin. 96/7, 60/2; ret. 144/11,
90/4), thence 5 miles by coach
daily (fare 5/- ret.); post &
p. n. offices.

Alfonso V. gardener
 Annear R. miner

Basley James, carter
 Callanan Charles, miner
 Cameron Donald, wood cutter
 Conolly Geo
 Cordingley Frank
 Crampton Lionel R. storekeeper
 Daniels Wm. livery stables
 Delaney Kate, bdg. hse. kpr
 Doherty Patk
 Dungey John E. F. storekpr.
 Lancesfield
 Dyon Jno. miner
 Free Jean, bdg. hse. kpr
 Gillam Arthur B., J.P. storekpr.
 Lancesfield
 Grant Mrs. E. T. laundry
 Guthrie Wemyss M. acct. Lancesfield
 Heins Mrs. bdg. hse. kpr
 Hetherington J
 Hosbach W. baker
 Hyde John, moulder
 Ingle Chas. carpenter
 Ladner Thomas L. engine driver
 Lambert Geo. miner
 Londrigan Jas. baker
 McCulloch Wm. engine driver
 Machejefski Antonio, blacksmith
 McLean R. T. postal asst
 McPeak Wm
 Marriott Fredk. A. metallurgist
 Millbank Geo
 Mundy & Co. butchers
 Paterson A. engine driver
 Searle Danl. baker
 Valentine C. engr.
 Watson Archd. blacksmith
 Williams Mrs. F. laundry
 Winzar Jno. H. engine driver
 Beringarra, see Murgoo.

BERKSHIRE VALLEY.
Melbourne dist. 133 m. N. fr.
Perth; rail to Moora (sin. 17/4,
12/11; ret. 26/2, 19/3), thence 25
m. by coach (bi-wkly.) (ret. 5/-).

Berkshire Valley R. C. Mission
 (Benedictine Community)
 Harvey W. H
 Hunter Jno. farmer
 Hunter Robt. farmer
 Lanagan James
 Piersie William, farmer
 Skinner J
 Berkshire Villa, see Busselton.

Berne's Flat, see Mooliyella.

Bernier Island, see Carnarvon.

Berrigrin, see Sandstone.

BEVERLEY, Beverley dist. on the
Avon river. 99 m. S.E. fr. Perth
by rail (sin. 15/5, 9/6; ret. 23/2,
14/4); branch banks (W. A.
Nat., Asia & Union); news-
paper, "Beverley Times;" post,
postal note, parcels post, tel.,
M. O. & S. B. & telephone
offices. A municipality, see
Local Govt. Dy. Agricultural
District. Post office for East
Beverley. Pop. 575.

Adams James, farmer, East Beverley
 Adamson Geo. farmer

Aitken H. G. newsagt

Algar Thos

Anderson D

Atkin W. S. farmer, East Beverley

Austin Charles T. farmer

Austin Wm. G. & James, farmers

Austin Wm. G

Bailey C. farmer

Bank of A'asia,

E. S. Wayland, mgr

Barrett-Lennard E. T. farmer

Barrett-Lennard Francis, frmr

Bateman Wm. farmer

Bechtel Robt. grazier

Bell Arthur, Geo. & John, farmers,

East Beverley

Bennett J. S. farmer

Benson Harry, carpenter

Beverley Agricultural Society,

D. F. Gollan, sec

Beverley Carrying Co.

W. C. Townsend, mgr

Beverley Cash Drapery Co

BEVERLEY COR-
DIAL & AERATED
WATER MANU-
FACTORY (Jus. R.)
 Martin, propr.
 See advt

Beverley Hospital,

F. S. Butler, med. officer

Jas. R. MARTIN, BEVERLEY.

next POST OFFICE.

Sworn Valuator, Accountant, Auctioneer, Insurance,
 Land, Estate and General Commission Agent.

PROPRIETOR OF THE

Beverley Cordial and Aerated Water Manufactory.

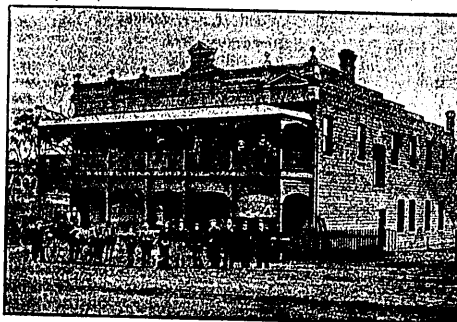

White Hart Hotel,

BEVERLEY,

H. C. Cregilgas, Proprietor,

Late of GREENBUSHES
 and MECKERING.

Excellent Cuisine.

Liquors True to Label.

Attention and Civility.

— Telephone 51 Beverley. —

Beverley Mechanics' Institute,
 S. C. Williams, sec

Beverley Roads Board,

Thos. E. Underdown, sec

BEVERLEY TIMES (THE) (C.

Dawson, propr.), published at

Beverley every Saturday morn-

ing; an assured circulation

throughout one of the finest

agricultural districts of the

State. Subscription, 3s. per

quarter or 10s. per year in ad-

vance. See advt. Beverley

Bishop Jos. E

Blechynden C. E

Blechynden F. & H. farmers, Rose-

lands

Blechynden H. (F. & H. B.), Rose-

lands

Blechynden Jos. farmer

Bolger Jas. Railway hotel

Bone A. E. mgr. Gt. Southern

Meat Supply Co

Boundy Alfd. plumber

Bowen Geo. painter

Boyle Mrs. T. laundry

Bremner Bros. farmers

Briggs Mrs. C. fruiter

Brockman E. B. farmer

Brown Frank, farmer

Brown James, Southbourne

Burgoyne George, carpenter

Butland A. mail contr

Butler F. S. med. pract

Carr A. & J. farmers

Caudle Sydney, farmer

Chapman F. B. storekpr

Chester Stanley C. agt. Sandover & Co

Chipper W

Clapp Syd. W. postal asst

Clarke F. W

Cooper W. J., J.P. merchant

Corry J. H. farmer

Dalgety & Co. Ltd.

D. H. Forbes, agt

Davey Fredk. contr

Davey Thomas, builder

Dawson Chas. propr. "Beverley

Times"

Dexter John, carpenter

Ding A. W. agent

Doncon E. farmer, Timaru

Drummond & Co. Ltd. aucrtr. (br)

Duff Alex. Beverley hotel

Edwards Alfred G. farmer

Edwards Chas. store

Edwards B

Edwards E. S

Edwards Jno. farmer

Edwards Jno. farmer, Salt Springs

Edwards L

Edwards Louis A. farmer

Edwards M. C. carpr

Edwards Mrs. E. priv. hosp

Edwards Peter E. R. town clerk

Edwards R. Thomas, farmer

Edwards Thos. farmer

Elder, Shenton & Co. Ltd. (br.),

mecht. (W. J. Gillett, mgr)

Elding O. hairdresser

Elliott T. W. agent

Ellis Jos. farmer

Fairhead Zachariah, farmer

Fawcett S. wheelwright

Fawkner C. M. M. mgr. National

Bank

Fisher H. M. farmer, St. Aubyns

Fitzgerald Jno. leaseholder

Fleay John, farmer

Fleet John, farmer

Fleet Saml. farmer

Forbes D. H. agt. Guardian Assur.

Co

Ford Thos. farmer

Forshaw Robt. tailor

Fraser A. carpr

Fraser Hugh C. L

Gayton Jno. dairy

Gifford H. J. saddler

Gillett Wm. J. mgr. Elder, Shenton

& Co. Ltd. & sec. Cricket club

Gillies Mrs. G. dressmkr

Gillies Mrs. I. dressmkr

Gollan D. F. com. agt

Gollan F. G. com. agt

Great Southern Meat Supply Coy.

(A. E. Bone, mgr.), butchers

Greenwood A. S. postal asst

Groser & Co. H. W. farmers

Groser Rev. Canon Charles E., n.d.

(C. of B)

Grover Geo

GUARDIAN ASSURANCE CO. LTD.

(fire & accident) (D.H. Forbes, agt)

Fallinan Rev. More (R. C)

Hammersley Bevon, farmer

Hamstrom A. K. contr

Hancock & Co. bootmkr

Hancock Everett, farmer

Hancock J. C. bootmkr

Hancock R. J. farmer