

PRICE 1d.
Published
Wednesdays
and
Saturdays.

Northam Advertiser,

Subscription,
including postage,
8s. per annum
in advance.
8 PAGES ON
SATURDAYS.

THE LEADING PROVINCIAL PAPER
IN WESTERN AUSTRALIA.
THE BEST ADVERTISING MEDIUM.
Largest Circulation of any paper published in the
Agricultural Districts.

THE FARMERS' PAPER.
The only Paper in the Chief Agricultural Centre of the State.
REASONABLE ADVERTISING RATES.
ALL BRANCHES OF COMMERCIAL PRINTING EXECUTED AT SHORTEST NOTICE.

ADDRESS—
FITZGERALD STREET, NORTHAM, ADJOINING
NEW POST OFFICE.
COLELEATCH, NICHOLLS & Co., Proprietors.

- | | | |
|---|--|---|
| <p>NORTHAM, Central district (in-
cluding East Northam, West
Northam, Sandfield, Sea-
brook, Templar Town, Yar-
ramoey & Birrwood), 66 m.
N.E. by rail fr. Perth (sin.
9/11, 6/-; ret. 14/11, 9/1); bi-
wkly. newspaper ("Northam
Advertiser," Wed. & Sat.);
branch banks (National, W. A.
& Union); post, postal, note,
parcels post, tel., M. O. & S. B.
offices; an agric. centre &
municipality. See Local Govt.
Directory.</p> <p>Ackland Jno. Barnes (Throssell, Son
& Stewart)
Ackland Mrs. Edith M.
Ackland Royston R. B.
Adams Mrs. Charlotte
Addicot & Clifton, engns
Addicot J. H. (A. & Clifton)
Adelaide Tailoring Co. (A. D. Hall,
mgr)
Agric. Land Agcy. of W. A.
R. D. Hueston, mgr
Allan T. guard, Duke st
Allbary L. J. engine driver
Allington Geo. farmer
Allington J. farmer
Anderson J. mgr. National Bank
Anderson O. Dempster st
Andrews B.
Andrews F. L. fruiter, Fitzgerald st</p> | <p>Andrews G. J. brickmaker, Fitz-
gerald st
Armstrong W. carpenter
Armstrong W. T. A.
Arscott J. ins. agt
Atkinson Jno. J. Fitzgerald st
Atkinson William J. wheelwright,
Chidlow st
Augier J. Commercial hotel
Axford W.
Bacskhall W. J.
Bagshaw J. S. Fitzgerald st
Bain John
Baird Wm. M. (acct. Eclipse Brewery)
Barr Jno. E. (Carter & B.); p. r.
Guildford rd
Basset Reuben, Burwood
Bassett J.; W. flour miller
Bates Jas.
Bauer Fredk. Leake estate
Bauer Louis, Leake estate.
Beard Chas. farmer
Beard Cornelius, farmer
Beard Ernest, York rd
Beard Jos. farmer
Beard Richd. P. farmer
Beazley Alfd. grocer
Beazley Jno. Fitzgerald st
Beazley John, sen. Merivale st
Beazley Robt. wheelwright
Bencroft Geo.
Bennett Hugh, temperance hotel
Bennett Mrs.
Bentick C. Alfd. carpenter
Bentley Thos. Lockyer av</p> | <p>Bernard O. L.
Best Geo. F.
Beswick T. Tattersall's hill
Bidstrup J. W. carpenter, Fitz-
gerald st
Bidwell E. J. Duke st
Black W. H.
Blackall A. C.
Blakeley Wm. Templar Town
Blight J. E. saddler &c
Bloxsidge Saml. draper
Bond Jas. plasterer
Bond V. J.
Bonser Jno. farmer
Book H. newsagent
Bowden M.
Brabazon F. L.
Brabazon Percel. M. carpenter
Bradford J.
Bradwell Jng.
Brady A. E.
Bray Richd. Forrest st
Brenner Alex. builder & contr.
Russell ter
Brennan Jno. farmer
Brennan Patk. farmer
Brennan R. J. guard
Bresnahan James, farmer
Breuer H. Charles st
Brooks Thos. farmer
Broom A. tailor
Broomhall Fredk. C. baker, Fitz-
gerald st. W. Northam
Brown Henry
Brown J. H. B.</p> |
|---|--|---|

McCarthy's Hotel,

Northam.

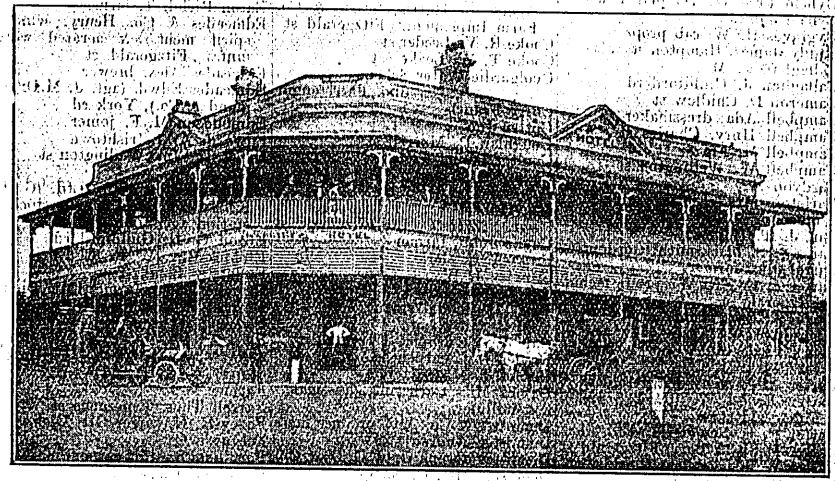

The Largest Hotel in the District.
Beautifully situated on the hill side,
and overlooking the main street.
Visitors to Northam will find this . . .
HOTEL REPLETE WITH EVERY CONVENIENCE

Hotel Conveyance meets every train.