

**DERBY**—continued:  
 Sack Frank C. contr.  
 Sautelle Thos.  
 Sawal Olaf, stn. owner  
 Scott Allick B.  
 Secure Downs Stn. (Annear & Ash-ton, owners)  
 Skinner Wm. overseer  
 Skipworth Danl. kangarooer  
 Skipworth Jno. kangarooer  
 Spark Deane, contr.  
 Stewart J. clerk  
 Sullivan R.  
 Thomson A. mgr. Isdell stn.  
 Thurkle E. Geo. grazier, Pt. Torment  
 Tompkins Geo. const.  
 Turner Wm. contr.  
 Upper Liveringa Stn. (Kimberley Pastoral Co. owners) (Percy Rose, mgr.)  
 Wells W. J. drover  
 Woolton A.  
 Yeeda Station (J. A. Game, owner) (F. English, mgr.)  
 Desirable; see Norseman.

**DINGO CREEK.** *A tidng 604 m. fr. Perth, on Leonora line (sin. 82/11, 51/8; ret. 124/5, 77/1). See TAMPA for residents.*

**Dingup,** see Balbarup.

**DINNINUP,** *Nelson dist. 205 m. fr. Perth, rail to Kojonup (sin. 41/11, 26/-; ret. 62/11, 39/1), thence by coach 28 m. wkly. (fare 8/).*

Bickford Aubrey, grazier  
 Bickford Saxon, grazier  
 Drake-Brockman F. Allen S. grazier  
 Foley Wm. E. fruit grower  
 Jennings Jno. C. contr.  
 Loney Peter, contr.  
 Smith Charlsworth, surveyr. & fmr  
 Swinney Geo. J. A. grazier

**DIORITE KING,** *Mt. Margaret G. F. 554 m. fr. Perth, rail to Leonora (sin. 88/5, 55/-; ret. 132/5, 82/1); thence 18 m. by coach bi-wkly. (sin. 12/-; 20/-; tel. office; stopping place on mail route.*

Anderson Bert  
 Andersen Jno. mine owner  
 Broyn Edwd. A. station overseer  
 Burrows Agnes, Kurrajong hotel  
 Butcher & Uhr, butchers  
 Butcher Thos. (B. & Uhr)  
 Cobb & Co. coach props  
 Drummond Dugeld, mine owner  
 Edwards Hny. contr.  
 Gardner John, mine owner  
 Henderson Duncan, mine owner  
 Hill Fred  
 Hoepner Albert E. mine owner  
 Hoepner Benj. T. mine owner  
 Jones Bert  
 Laphorn Jno. mine & battery owner  
 Lewis Jno. mine owner  
 Ling Jas  
 Lumley Harry, coach driver  
 Martin Louis, mine owner  
 Mulcahy Thos. mine owner  
 Noakes Geo. mine owner

Orr Robt. mine owner  
 Thompson Eric, mine owner  
 Williams Jas. M. D. mine & battery owner  
 Williams James N. mine owner  
 Dirk Hartog Island, see Sharks Bay.  
 Ditochingham, see Australind.  
 Dongadilly, see Beverley.

**DONGARRA,** *Victoria district, 265 m. N. fr. Perth by rail, Midland railway line (sin. 45/1, 32/2; ret. 64/11, 48/6); branch bank, W. A.; post, postal note, parcels post, tel., M. O. & S. B. offices.*

Adams W. J. clerk of courts & constable  
 Bartlett Geo. H. medical practitnr  
 Brand Wm.  
 Brandis Jos. farmer  
 Browning Alfd. farmer  
 Carroll Mrs. M.  
 Carter Geo. contr.  
 Clarkson Edw. W. farmer  
 Clarkson Robt. farmer  
 Cook George  
 Costello Burdett  
 Costello Geo. blacksmith & wheelwright  
 Crahe Mrs. Jane, nurse  
 Criddle Albt  
 Criddle Alfd. farmer  
 Criddle James, farmer  
 Criddle Henry J.  
 Criddle Mrs.  
 Criddle Walter B.  
 Crowe Geo. grocer  
 Cuff John, farmer  
 Delmage & Co. blacksmiths  
 Delmage James (D. & Co)  
 Derocn, Ida  
 Downes G. T. & W. farmers  
 Downes George T. (G. T. & W. D)  
 Downes William (G. T. & W. D)  
 Driscoll M. fettler  
 Paull Rev. Horace (Meth)  
 Fitzgerald Wm. stn. master  
 Gallin Fred Chas. contractor  
 Gill Rev. Ernest (C. E)  
 Harris Alfd. Dongarra htl  
 Hendy J.  
 Herbert Frank (Pearse & H)  
 Hinchliffe Henry, blacksmith  
 Hughes Thomas F. L. landing water  
 Humphrys Wm. inspr. pr. way  
 Johnson Caroline, farmer  
 Johnson Jas. W. acct.  
 Kenny J. J. teacher  
 Kenworthy J. J.  
 Kenworthy W. A.  
 Kilmurray Henry  
 Knowler Geo. contr.  
 Lang Luke, farmer  
 Linthorne Henry P.  
 Mason Geo. contr.  
 Maxwell Geo.  
 Mitchell Wm. B. produce merchant  
 Moore I. S. storekeeper  
 Moore Reginald J.  
 Money H. J. carpenter  
 Nairn Edwd. farmer  
 Nairn Miss C. farmer  
 Nairn R. farmer  
 Nash Percy, draper

**NATIONAL MUTUAL LIFE ASSOCIATION OF AUSTRALASIA LD.**

W. H. Linthorne, agent  
 O'Connor Mrs. E.  
 O'Malley Maggie  
 Osborn Charles  
 Parish C. H. postmaster  
 Parker Thos. farmer  
 Payne Mrs. H.  
 Payne T.  
 Pearse & Herbert, storekprs  
 Pearse Newman, (P. & Herbert).  
 Pell Bros. farmers  
 Pell John (Pell Bros)  
 Pell-Wm. (P. Bros)  
 Penny W. J.  
 Pettit Jno. farmer  
 Pettit Robert, farmer  
 Plester A. J. farmer  
 Plester Mrs. farmer  
 Plester Reuben  
 Reynolds Peter, farmer  
 Reynolds Thos. painter  
 Rowland John, farmer  
 Rowland Michael, farmer  
 Rowland Richard & Wm. farmers  
 Rowland Richd. (R. & W. R.)  
 Rowland Wm. (R. & W. R.)  
 Russ R. market gardener  
 Scutt H. D. mgr. W. A. Bank  
 Sloper Charles, farmer  
 Sloper Henry  
 Smyth Edward  
 Smythe Jno. farmer  
 Sojan Singh, storekeeper  
 Sturman Jas. saddler  
 Thurkle Alfd. T. (Delmage & Co)  
 Tolans Jeanette  
 Waldeck Bros. farmers  
 Waldeck Fredk. (W. Bros)  
 Waldeck Geo. (W. Bros)  
 Waldeck Harry D. farmer  
 Wass Ebenezer, farmer  
**WESTERN AUSTRALIAN BANK**  
 (THE) (H. D. Scutt, mgr.). See advert. in Front of Work  
 Williams W. F. baker  
 Wood Chas

**DONNYBROOK** (Pueston), 132 m. S. fr. Perth by rail (sin. 21/2, 15/1; ret. 31/9, 19/8); post, postal note, parcels post, tel., M. O. & S. B. offices.

Amiott C.  
 Anderson Jos. B. farmer  
 Armstrong T. farmer  
 Arnold Aubrey  
 Austin E. M. mgr. W. A. Bank  
 Bach Frank L. farmer  
 Ballantine Wm.  
 Becket J. saddler  
 Bell L. E. night officer  
 Bendall Thos. farmer  
 Bendall W. farmer  
 Bennett Jas. draper  
 Bishop Jas. farmer  
 Bishop Mrs. John  
 Bishop Nathaniel, farmer  
 Bowden Geo. farmer  
 Bowman Chas. farmer  
 Bradley E. teamster  
 Bradshaw & Wormald, blacksmiths  
 Bradshaw Henry J. farmer  
 Bradshaw S. J. blacksmith  
 Bradshaw S. W. (B. & Wormald)  
 Brazier Noel M. farmer

# PORT HOTEL, DERBY.

NOR-WEST.

WESTERN AUSTRALIA.

This always popular Hotel is now more popular than ever as it is under the management of that well-known old Nor-Wester, **Wm. I. COLEMAN**, who, having catered to the wants of the Nor-West public for the last 14 years, has a thorough knowledge of the requirements of visitors.

Guests have all the attention of a Hotel combined with the comforts of a home.

GOOD STABLING.

GOOD SHOWER BATHS.

—The Hotel is lighted by Acetylene Gas.—

GOOD BILLIARD TABLES.

CUISINE UNDER SPECIAL SUPERVISION.

Best Brands Liquors kept.

LETTERS AND TELEGRAMS RECEIVE PROMPT ATTENTION.

## QUAN SING & COY., IMPORTERS.

Timber &amp; General Merchants.

GROGERS, TEA, WINE &amp; SPIRIT MERCHANTS.

Tailors, Drapers,  
Saddlery  
and Ironmongery.

Chaff, Oats  
and General Produce.

Tobacco, Cigars and  
all Foreign Goods of  
the Best Description.

ENGLISH JEWELLERY,

CLOCKS &amp; WATCHES.

SEWING MACHINES.

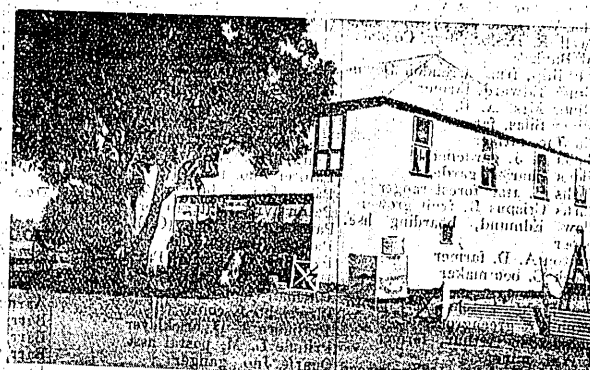

— ADDRESS: —  
**DERBY, WEST KIMBERLEY, West Australia.**