

CANTONMENT STREET—continued.
 70 Burns James
 72 O'Connor Mrs. Mary
 Point st. intersects
 74 Bromley Harold
 76 Cain W. P.
 80 Saunders Wm
 Barton-Parkes Ven. Archdeacon
 F. J. (C. E.)
 Duggan Mrs. C.
 112 Brandon Chas
 114 Nunn Wm
 116 Henderson Mrs. E.
 122 Kilkelly Miss Theresa
 126 McNamara Miss F.
 here is Edward st.
 Carnac lane.
 Off Carnac street.
 Stewart Ernest
 Carnac street.
 Alexander rd. to South st.
 Right hand side.
 31 Mair Allen
 33 Lichenstein Hny
 35 Allen T.
 37 Saunders F. V.
 39 Cray C. H.
 41 Turner J. A.
 here is South st.
 Left hand side.
 14 Dunk Herbert
 18 Heedes George
 20 Wright F. K.
 24 Allen Albtt
 26 Angus Robt. H.
 26 Hancock E. B.
 28 Belcher C.
 30 Phillips Thos
 32 Hicks Wm
 32 Fry Robt.
 34 Lufcraft Arthur
 36 Smith R. A.
 36 Kerr Jno
 38 Hunter Chas. R.
 40 Haysom Alfd
 44 Smith John
 46 Dunkley Mrs. Sarah
 48 Roust Jas
 52 Sussex Albtt
 Off Carnac st. :
 Abbott Fredk
 54 Macdonald Neil
 58 Crake Wm
 64 Curtis Jno
 66 Nicholas James
 72 Othen J. W.
 here is South st.
 Carrington street.
 Samson to Marnion st.
 Newbold Robt. S.
 Charles street, Beaconsfield.
 Mandurah rd. to Attfield st.
 Right hand side.
 17 McMahan Patk
 23 Stanley Frank
 27 Lewis Henry J.
 31 Spencer Edvd. builder & contr
 37 Gray Mrs. Norah
 41 Taylor Jos
 43 Caporn Jas. gardener
 45 Hamhan Geo
 47 Gibbons Henry J. builder & contr
 here is Attfield st.

Left hand side.
 16 Thomas Albtt
 20 Day Mrs. Jessie
 22 Donnelly Richd
 26 Caporn Averland J.
 28 Scott James W.
 36 Monaghan Mrs. A.
 46 Willis Jos
 here is Attfield st.
 Chester Park, Beaconsfield.
 Off South st.
 Porter J. W.
 Branch Chas
 Freeman Jno. R.
 Myers Richd
 Butterworth Thos
 Nicholson G.
 Jeffrey C.
 Ashdown Jos
 Sack Frank Albtt
 Franklin Frank
 Stabler Mrs. Elizabeth
 Donald Thomas
 Schmidt C.
 Monksfield D.
 Bee J.
 Chester st. Chesterfield.
 Scott st. to Douro rd.
 Right hand side.
 Donovan Jas
 Kenworthy W. H.
 Allen A. E.
 Wood Alfd
 Allen Emmerson
 Lloyd st. intersects
 Taylor Henry L.
 here is Douro rd.
 Left hand side.
 Culver Robt. J.
 Lloyd st. intersects
 McMahon P. J.
 Bush Thos. J.
 Hewitt J.
 Dearm Mrs. Elizabeth
 Harris Edmund
 here is Douro rd.
 Christina st. North Fremantle.
 Off Thompson rd.
 Daley J.
 Depree Chas
 Marshall Jas
 here is Perth rd.
 Church street.
 Alexander rd. to Attfield st.
 Right hand side.
 1 Hines Jas
 3 Glenn Mrs. Nena
 5 Cooper Jno
 7 Lee Wm
 9 Lindquist H. E.
 11 Madden Michael
 here is Attfield st.
 Left hand side.
 36 Marshall Geo
 16 Mortimer Geo
 here is Attfield st.
 Cliff street.
 Victoria quay to Marine ter.
 Right hand side.
 Johnson & Co. W. shipping pro-
 vedores
 Department of Agriculture,
 Capt. Cassell, landing insp

Stuart D. stevedore
 Department of Sea Quarantine
 (fumigation office)
 Laurie Robt. stevedore
 Fremantle Water Supply,
 Danl. O'Connell, supt
 Fremantle Harbour Trust,
 Frank W. B. Stevens, see
 here is Railway crossing
DALGETY & CO. LTD. merchants,
 shipping agents &c. (Tom Carter,
 sub-mgr.); & at Perth, Albany,
 Geraldton &c. See advt. Agents
 —Ship & Shipping
 Dalgety's bldgs;
MELBOURNE STEAMSHIP CO.
 LIMITED (D. York Syme, junr.
 manager for W. A. (Tel. 135) &
 241 St. George's ter. Perth (Tel.
 976); agents, Burns Philp &
 Co. Ltd. Geraldton; Robt.
 Forrest, Bunbury; Dalgety &
 Co. Ltd. Albany; Maughan &
 Gurner, Kalgoorlie; Barnett &
 Co. Hopetoun; F. J. Daw, Esper-
 ance & F. J. Daw, Ravensthorpe)
PENINSULAR & ORIENTAL
STEAM NAVIGATION CO. (J. M.
 Mare, agt.); & at Moir's chmbrs.
 St. George's terrace, Perth
 First floor.
 Arundel Capt. R. E. marine surveyor
 Laurie Capt. Robt. stevedore
 Union Bank of Australia Limited
 High st. intersects.
 Currie Miss M. dining rms
 Horrocks Jno. J. manuf's. agt
ELLERSHAW & CO. C. J. cus-
 toms, shipping, forwarding,
 indent & manufacturers' agts.
 (Tel. No. 243); & at Murray
 st. Perth
 Stewart & Co. Jno. produce
 mchts. & mercantile agents
 Adams & Co. (G. H.), wine,
 spirit & gen. importers
CALTHROP BROS. general im-
 porters, produce merchants
 &c. (Tel. No. 305) & at Kal-
 goorlie. See advertisement
 interleaved Fremantle
SAMSON & SON, LIONEL (estab.
 1829), wine & spirit merchants,
 wholesale grocers. See advt.
 Fremantle
 Sun Insurance Office (London),
 Lionel Samson & Son, agts
ELDER, SHENTON & CO. LTD.
 merchants, importers & ship-
 ping, stock & station & general
 commission agents; & at
 Northam
PALATINE INSURANCE CO. LD.
 Elder, Shenton & Co. Ltd. agts
 Nobel's Explosives Co. Ltd.
 Glasgow
 Firth & Sons Thos. steel mfrs.
 Sheffield (Elder, Shenton & Co.
 agts)
 Australian Alliance Assurance
 Co. (W. H. Evans, repr)
 51 Payne & Humble, customs agts.
 & carriers
 49 Ockerby & Co. T. mercantile
 brokers
 here is Dalgety st.



HERBERT T. WRIGHT

Indents Solicited—
 Efficiency, Expedition,
 Economy Guaranteed.

(Formerly with Peter Wright & Sons, Dudley, England),

Hollow-ware, Hardware

Galvanized Iron Merchant.

CONTRACTOR TO HIS MAJESTY'S W.A. GOVERNMENT.

Engineers' & Miners' Steel.
 Galvanized & Black Tubes
 and Fittings.
 Galvanized, Corrugated and
 Plain Iron.

FREMANTLE,
 Western Australia.

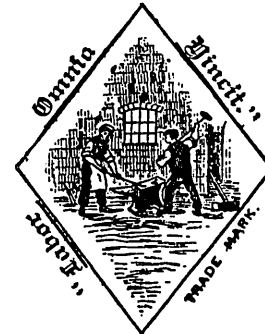

Very varied, valuable Accounts personally won in this vast State (W.A.), also in South Australia, Victoria, New South Wales, Queensland, and New Zealand (South to North), likewise winning in Tasmania; therefore ALL Australasia.

Opening for few Genuine Agencies. References throughout Australia and New Zealand.

THE SHIPPING SUPPLY & GENERAL AGENCY

Ship Chandlers, Customs & Forwarding Agents, CLIFF STREET, FREMANTLE.

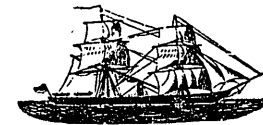

Importers of Ceylon Tea.

Sole Agents for—The British Malt Products Co., London.

Contractors to—P. & O. S. N. CO. and Orient Pacific S. N. Co.

Cable Address: "Rex," Fremantle.

Codes: A 1 and A B C.

Telephone No. 434.

G. R. BROCKMAN, Manager.