

DURKS STREET, PLYMPTON—continued.

Earnshaw Abraham
Downey James H
Elliott Fredk. C
Brady John
Muller Richd
Irving Harry
Imms Albt. T
Poyner Mrs. Eliz
Brown Geo
Rogers Mrs

..... here is Marmion st

Left hand side.

Prince Jno
Taaffe Jno
Pahey Michael, carrier
Pitthouse Henry C
Taylor Wm
Royal hotel
..... George st. intersects

W. A. Brushware Coy. (Robt. Harris, mgr)

Haynes Wm. H

Donaldson Jno

Joffes Walter H. R

Brown Mrs. Mary W

Scott Robert K. baker

Barfoot Bruce

Budd Chas. builder & contr

Lillingston Wm

Gatty More

Atkinson Fredk

Cox Mrs. F

Pritchard Henry T

Ockford Thos. A

Duncan Benj

Harrison Jas

Taplin Fredk

Hart Michael

..... here is Marmion st

East street.

Canning rd. to Malcolm st.

Right hand side.

25 O'Connell Danl

27 Hamner Mrs. M

29 Laurence Francis

31 Pye M. Edwd

33 Dixon Herbt

49 Cornish Geo

51 Walton Alfd

..... here is Dorothy st.

53 Anquetil Edwd

55 Cullity Michael J. road contr

63 Smith Thomas

65 Parry H. R

67 Anchor Alfd

69 Rocks Mrs. Sarah

73 Watson W

75 Bustorff Robt

79 Leven Louis

..... here is Malcolm st.

East street, Plympton.

Canning rd. to Marmion st.

Left hand side.

McDonald F. & C. bulk stores

Williams Jno

Swallow Jos

Savage Wm

Wrightson Geo

Corti Mrs. Fanny

McKeown James

Fay Patrick H. music teacher

Lawrence Henry L. painter & sign-writer

Groves Jno
Hutchinson Jno
Jeffrey Jas
Sloan Jno
Johnstone James
Lee Thos
Kendrick W. H. grocer
..... here is George st

Hawkins Mrs

McMillan Jno

Greenwood Arthur

Butler Vincent

Thomas Jas

Ardley Mrs

Susso Chas

Dawson Alfd

Jones Jno. W

Coghlan Horace

Bray Wm. A

Dixon Robt. A

Glasson Cornelius

Nelson Mrs. A

Faull Saml

Anquetil Edwd

Eaton Sydney, builder & contr

Williams Geo

Wallace Wm

McDonald J. C

Kopp Otto

Elwood Edmund

Thorpe F. W

Thorpe F. H

Knight Robt

Sumpton Wm. J

Smith E. W

Renou F. G

..... here is Marmion st.

Edmund street.

Samson st. to Marmion st.

Right hand side.

..... Stephen st. intersects

..... Knutsford st. intersects

..... Moore st. intersects

..... High st. intersects

..... Holland st. intersects

82 Batger Thos

80 Ralph Wm

76 McLean Hugh

78 Robins Jas

74 Raynor Jas

72 Coombes R. N

70 Miller Mrs. E

66 Chate Alfd

..... Forrest st. intersects

..... here is Marmion st

Left hand side.

503 Withers Thos

..... Stephen st. intersects

..... Knutsford st. intersects

..... Moore st. intersects

129 Bamkin Fredk. J. newsagent

127 Miller Robt

125 Turpie Gibson

123 McKay Robt

..... High st. intersects

..... Holland st. intersects

77 Rendall Richd

..... here is Marmion st

Edmund street, Beaconsfield.

Leifroy rd. to Samson st.

Right hand side.

670 Wigley Arthur

668 Vanstan Christopher

666 Gallagher Jno

662 Leithhead Wm

654 Barber Alfd
646 Christensen Hans
642 Siemoneit Jno
638 Vincombe Jno
630 Mack Jno
626 Roberts Francis
614 Davis Mrs. M
610 Tucker Geo
604 Curedale Geo
602 Armstrong A. J. carrier
592 McDonald Geo
580 Bardon Wm. G
584 Lock Mrs. Emma
..... South st. intersects

542 Phillips Thos

..... here is Samson st

Left hand side.

655 Kohler Conrad E

651 Chisholm Alexr

647 Forward Chas

645 Anderson Jas. P. builder & contr

641 Joyce Harry

..... here is Agnes st

633 Wright Mrs. Wm

629 Cooper Fredk

627 Williams Wm

..... here is Martha st

611 Parker Job

599 Berry

597 Brice Mrs. Ellen

591 Dixon Robt

589 Wright Mrs. Sarah

579 Tatton Wm. H

..... South st. intersects

551 Newbound Fredk

545 Cole Lionel

539 Memoiry Mrs. L

537 Pike Geo. H

..... here is Samson st

Edward street.

E. Fremantle Railway stn. to Quarry st.

Right hand side.

E. Fremantle Railway Station,

R. Paul Phillip, station mstr

..... here is Bay st

..... here is Cantonment st

State School (girls),

Miss Mary Sutton, hd. tchr

Infants' School,

Miss A. Vetter, teacher

..... here is Adelaide st

..... here is Quarry st

Edward street, Beaconsfield.

Off Mandurah rd.

Right hand side.

14 Bell Geo

18 Caporn Sydney

22 Hill Mrs. Catherine

24 Hopkins Thomas

38 Duncuff Clement

44 Bates Henry C

Left hand side.

11 Davison Thos. H

13 Horan Alfd

15 Brown Wm

17 Urquhart Wm

39 Gordon Hugh

41 Thomas John R

45 Patterson Jno. A

47 Chamberlain Sydney

DUNCAN PRESTON & Co.

Merchants & Manufacturers' Agents,

AND

WINE AND SPIRIT MERCHANTS,

Telegraphic Address:

"Progress, Fremantle."

Codes used: A B C (4th & 5th Editions).

Mouatt Street,
FREMANTLE.

Bankers—Bank of Australasia, Fremantle.

Correspondence invited from Foreign and Interstate Manufacturers.

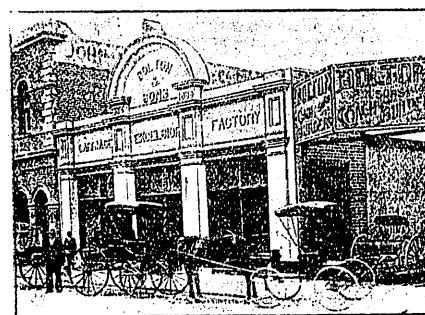

BOLTON & SONS, Coach & Carriage Builders.

And IMPORTERS OF CARRIAGE MATERIALS,
Excelsior Carriage Works, . . .

61 & 63, Henry Street, and
45, William Street, **FREMANTLE.**

TELEPHONE 230 (Fremantle).

None but thoroughly Seasoned Timber used
Every Vehicle and Best Workmanship guaranteed.
Carriage Painting and Trimming a Speciality.

ROBSON & COX, House, Land, Estate And General Commission Agents,

65, MARKET STREET, FREMANTLE.

VALUATIONS MADE.

INSURANCES EFFECTED.

Tel. 346 Fremantle.