

**Confectioners.**

Abbott & Taylor, Trevarton st. West Perth  
 Adams Mrs. E. Markets, Perth  
 Atkinson John, 144 Beaufort st. Perth  
 Bailey Mrs. E. 6 Padbury st. Perth  
 Bampfield J. 119 Fitzgerald st. Perth  
 Barr Robt. S. Egan st. Kalgoorlie  
 Beaden J. Bayley st. Coolgardie  
 Bell Albany, Perth, Coolgardie & Kanowna  
 Bell Mrs. Jane, 101 High street, Fremantle  
 Benari Misses, 158 Charles st. Perth  
 Berry W. W. Barrack & Hay sts. Perth  
 Beurle A. 180 Hampton rd. Fremantle  
 Bice & Taylor, Claremont  
 Biglow Mrs. Eleanor, 5 South ter. Fremantle  
 Blessas Geo. Midland Junction  
 Bon Ton Café, 376 Hay st. Perth  
 Bond Jas. Nannine  
 Boundy Mrs. A. F. 470 William st. Perth  
 Bradley Mrs. J. 208 Aberdeen st. Perth  
 Bridle Wm. Norseman  
 Butement Mrs. Matilda, 294 James st. Perth  
 Cadman Wm. Rokeby rd. Subiaco  
 Caird Geo. 227 William st. Perth  
 Cantelo Jno. Geraldton  
 Cavanagh Mrs. B. Midland Junction  
 Cousins Mrs. J. Monger st. Leederville  
 Craik D. & H. Midland Junction  
 Crossley Miss Hettie, 165 Barrack st. Perth  
 Crudace W. M. Burbanks  
 Cuff J. Burbanks  
 Donnelly Mrs. Eliza, Midland Junction  
 Dunstan Chas. H. Claremont  
 Ennes Jas. T. 22 Padbury st. Perth  
 Elwin Chas. 259 Wellington st. Perth  
 Emery Mrs. I. Midland Junction  
 Everett M. E. Burt st. Boulder City  
 Fleming Miss M. Margaret rd. Midland Junction  
 Gamgee A. Piesse st. Boulder  
 Greedy A. Adelaide st. Fremantle  
 Goddard Mrs. Piesse st. Boulder  
 Greeve J. F. C. Albany  
 Harris D. C. 25 Maritana st. Piccadilly  
 Harrod Mrs. Sarah, 474 Hay st. Perth  
 Hill Bros. 243 Hannan st. Kalgoorlie  
 Hirschholz Robt. Newcastle rd. Midland Junction  
 Hocking Henry S. Lord st. E. Perth  
 Hunt Mrs. H. 496 Hay st. Perth  
 Jenkins Wm. Lord st. Perth  
 Johnson Arthur R. D. York rd. Midland Junction  
 Jones Wm. Midland Junction  
 Kidson John M. Bunbury  
 Kuhnberg Emil, Hannan st. Kalgoorlie  
 McArthur Mrs. Annie, 19 Hannan st. Kalgoorlie  
 McClure G. E. 332 Hay st. Perth  
 McDermott Miss M. Midland Junction  
 McDougall A. 271 William st. Perth  
 McKinnon Mrs. Sarah, 106 Melbourne rd. Perth  
 McQuat M. 184 William st. Perth  
 Marshall Thos. Rokeby rd. Subiaco  
 Martin Henry, 37 Charles st. Perth  
 Matthews Louis, Broad Arrow  
 Miller Geo. 9 Alexander rd. Fremantle

Morgan F. E. Kanowna  
 Moselle Miss Rose, 433 Hay st. Perth  
 Murphy Mrs. Elizabeth, 46 Beaufort st. Perth  
 Nolan Jas. Kookynie  
 North Mrs. 256 Hannan st. Kalgoorlie  
 O'Brien Mrs. Annie, James st. Glodford  
 O'Connor Miss Reta, Leonora  
 Oyo Yosugo, 219 Murray st. Perth  
 Pallot John P. 144 High st. & South ter. Fremantle  
 Palmer B. Kookynie  
 Park Harry S. Nannine  
 Pinkerton John, 213 Lord st. Perth  
 Pond Chas. E. Burt st. Boulder City  
 Pond Wm. G. Piesse st. Boulder City  
 Raymond Mrs. Greenbushes  
 Roberts Benedict, 38-40 Lake st. Perth  
 Robin Jacob, Midland Junction  
 Sands Miss Maria, Bunbury  
 Sanderson H. J. 199 Newcastle st. Perth  
 Sharp W. E. Piesse st. Boulder  
 Simeon Miss S. Kookynie  
 Simmons James, Albany  
 Skelton Miss Florence, Commercial rd. Midland Junction  
 Smyth Wm. 70 Dyer st. West Perth  
 Sowden Mrs. Ann, 32 South ter. Fremantle  
 Stokes Henry, 224 James st. Perth  
 Thwaite Geo. Cowle & Fitzgerald sts. Perth  
 Trevillan Miss, Piesse st. Boulder  
 Ventris Ernest, 192 Beaufort st. Perth  
 Vernon Mrs. F. Brookman st. Kalgoorlie  
 Wait Saml. Oxford st. Leederville  
 Weckman E. Broad Arrow  
 Weir Miss K. 178 Beaufort st. Perth  
 Wilkinson Mrs. Catherine, Bay View ter. Claremont  
 Wood Mrs. 610 Hay st. Perth  
 Woodward J. Kalamunda  
 Zarkin Neilson, Fitzgerald st. Perth

**Consuls.**

See Official Directory.

**Contractors.**

See also Builders & Contractors.  
 Berry Chas. R. (roads & bridges), Churchill avenue, Subiaco  
 Bow Bros. (forwarding), Shaw st. Coolgardie  
 Burkinshaw Wm. (gravel), Smith's Mill  
 Canali Matthew (roads), Forrest st. Subiaco  
 Chalmers Wm. J. (tram), Derby  
**DAVIS, HANKINSON & CO.** general contractors for all kinds of government & other works, Moir's chambers, St. George's ter. Perth  
 Demasson Peter S. (roads), Guildford  
**EDMISTON & CO. H.** electrical contractors & engineers, Lombard chmbrs. St. George's terrace, Perth. Tel. 1145  
 Fawell Jas. (roads), Middle Swan  
 Greaney & Oates (mining), Campbell st. Piccadilly  
 Healy Wm. (roads), Perth st. Subiaco  
 Henriks & Knutson, Barrack st. Perth

Hill G. (tram), Broome  
 Leslie & Co. St. George's ter. Perth  
**LENNON'S PATENT GRANOLITHIC PAVING** (Clothes & Hodd), 316 Hay st. Perth. Tel. 1223. See advt. Brick & Tile Mfrs **LITTLE & MCINNES**, Cue, & at "Day Dawn." See advt. Cue  
 McLaughlin T. (road), Wellington st. Perth  
 Murphy Danl. (roads), Midland Jno  
 O'Brien P. (timber), Donnybrook  
 Smith & Co. (railway), 325 St. George's terrace, Perth  
 Taylor Jas. (roads), Middle Swan  
 Thomas Bros. (roads), Jarrad st. Coolgardie

**Co-operative Stores.**

See Stores—Co-operative.

**Coopers.**

Baird J. Geraldton  
 Bowers Michael, Beach st. Fremantle  
**LIND & JOHNSTON** (late Gray & Waring) (estab. 1853). Makers of all kinds of Brewers' & Wine Growers' Vats & Casks, Phoenix Steam Cooperage, Haig st. South Melbourne  
**QUAIN BROS.** (The Perth Cooperage), coopers, vat builders & packing case makers, 810 Wellington st. west, Perth. Tel. 1131

**Coppersmiths.**

Dobbie & Co. A. W. Perth  
 Metters & Co. Fred, Pantheon bldgs. William st. Perth

**Cordage Manufacturers.**

Benson & Hargrave, 29 Bulwer st. Perth

**Cordial & Aerated Water Manufacturers.**

Allan Robt. W. Harvest rd. N. Fremantle  
 Allen Charles, 29 Collie st. Fremantle  
 Anderson Alfd. Leonora  
 Angwin Geo. John st. Perth  
 Arlington Bernard, 215 Forrest st. Kalgoorlie  
 Asher & Co. J. Dugan st. Kalgoorlie  
 Atkinson Henry, Leonora  
 Bourke Patk. Wittenoom st. Boulder  
 Burlinson & Sons, Perth  
 Charlton Young, Kookynie  
 Claremont Mineral Springs Aerated Water Co. Ltd. Osborne par. Claremont  
 Clarke Geo. N. Woodward st. Coolgardie  
 Cohn E. Mentonale  
 Corbett & Fienberg, Cue  
 Covey F. Mt. Malcolm  
 Day & Gynn, Burt st. Boulder  
**DONALDSON & COLLINS LIMITED** (John L. Donaldson, managing dir.), Volcanic aerated water manufacturers; factory & registered office, 48 Murray street, Perth (tel. No. 268) & at Fremantle, Northam & Midland Junction  
 Eclipse Aerated Water & Ice Works, Dugan st. Kalgoorlie

**SILVER PAN CONFECTIONERY WORKS, Marquis Street, Perth.**

Full Address

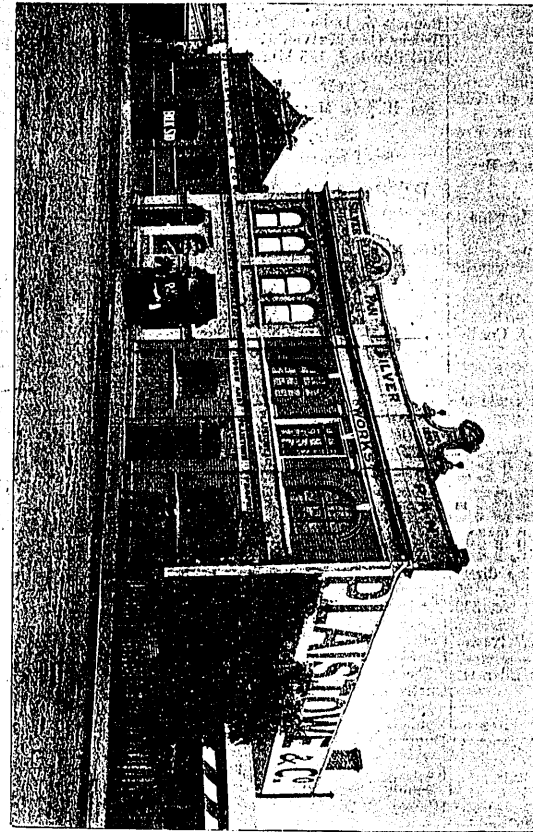

DEPOT:  
**WILSON STREET,**  
 Kalgoorlie.  
 Two Minutes from  
 Kalgoorlie Station.

FACTORY AND HEAD  
 OFFICE:  
**MARQUIS STREET,**  
 West Perth.  
 One Minute from West  
 Perth Railway Station.

TELEPHONE  
 No. 393.

**PLAISTOWE & CO.** MANUFACTURING & IMPORTING  
 CONFECTIONERS & MERCHANTS.

**PLAISTOWE & CO.**  
 Late  
 Hobbs & Plaistowe.

SOLE AGENTS FOR:  
**PLAISTOWE & CO.,**  
 Imperial Battle Bridge  
 Wharves, and  
 1, 2 & 3, New Wharf Rd.,  
 London.  
**VOILE & WORTLEY,**  
 London.  
**DUNN & HEWETT,**  
 London.

TELEGRAMS:  
 "Plaistowe," Perth.