

**NORTHAM—continued.**

Carter & Semple, horse bazaar  
 Carter Ernest W. (C. & Semple)  
 Carter F. J.  
 Carter J. E. tobacconist  
 Cathie A. J. Northam hotel  
 Chadwick J. W. Northam  
 Chambers Jno. Wellington st  
 Chidlow N. W. E. Northam  
 Chidlow Wm. J. East Northam  
 Chitty Chas. farmer  
 Chitty Henry. farmer  
 Christmas C. farmer  
 Christmas John, Wellington st  
 Christmas W. farmer, Seabrook  
 Clarke Jno. farmer, Goomalling  
 Clarke William, farmer, Goomalling  
 Cobby Wm. poundkeeper  
 Cody Michael, Fitzgerald ter  
 Coffey Christopher G. acct. W. A. Bank  
 Collins Jno.  
 Colonial Mutual Life Assurance Soc. Lim. (C. R. Knight, agent)  
**COMMERCIAL HOTEL** (Beard & Welford, proprietors). See advt., Northam  
**COMMERCIAL UNION ASSURANCE CO. LTD.** (agents: fire & marine, F. A. Gregory; accident, A. C. Blackall)  
 Convent of Sister St. Joseph (Sister Evangelist in charge), Wellington st  
 Cook F. Chidlow st.  
 Cook H. M. farmer  
 Cook J. R. farmer  
 Cook J. S. wheelwright  
 Cook Mrs. W. boarding hse. Peel ter  
 Cook Steve, coach builder  
 Cooke R. V. Leeder st  
 Coolgardie Water Scheme, J. Parr, mgr Northam  
 Coomer Michael, Fitzgerald ter  
 Coughlan P. Morrell st  
 Couper S. farmer  
 Courtland Charles, Gordon st  
 Cowan W. D. resident magistrate  
 Cox Hubert V. J.P. newsagent & mayor of Northam, Fitzgerald st  
 Coyne John, farmer  
 Cresse S.  
 Crawford W.H. station master, East Northam  
 Croseur F.mgr. State Machinery Co  
 Crowley J.W. storekpr. Fitzgerald st  
 Cunningham Edwd. J. Duke st  
 Curley J. farmer  
 Daily P. T. dairyman  
 Daily T. P. Lockyers avenue  
 Dale W. S. draper  
**DAY H. BARTLETT** M.P.S.Lond. L.D.S. pharmaceutical chemist & surgeon-dentist  
 Dempster & Co. J. G. produce mers  
 Dempster Andrew  
 Dempster C. V. jun. farmer  
 Dempster Hon. Charles E. J.P. M.L.C. Springfield  
 Dempster Joseph G. (J. G. D. & Co)  
 Dempster W. P. farmer  
 Denham Frank H. engineer  
 Devlin & Co. drapers  
 Dhu —, W. Northam  
 Dickson J.

Dixon R. H. health inspector  
 Dobbie & Co. A. W. (G. F. Best, agent); music warehouse, Fitzgerald ter  
 Doherty E. Duke st  
 Doherty W. Wellington st  
 Doig D. W. Northam  
 Donald David, Burwood  
**DONALDSON & COLLINS. LIM.** Volcanic aerated water manufacturers; factory & registered office, 48 Murray street, Perth; & at Essex st. Fremantle & Midland Junction  
 Drummond & Co. J. M. (Edwd. Edmeades, agent), Fitzgerald ter  
 Dreyer F. fruiterer, Fitzgerald st  
 Dreyer J. farmer, Seabrook  
 Dudley Richard, farmer  
 Duggan J. W. Northam  
 Duggan T. W. Northam  
 Duncan A.  
 Dunlop John B. J.P. med. pract.  
 Dunstan Edwd. E. Morrell st  
 Dutton Jas. East Northam  
 Easthope Wm. B. Duke st  
 Easton Alfd. guard  
 Eaton John, farmer  
 Eaton Richd. T. farmer  
 Eaton William G. farmer  
 Edmeades Edwd. agt. J. M. Drummond & Co. York rd  
 Edmeades Henry, wine & spirit mcht. & aerated water mnfr. Fitzgerald ter  
 Edmonson M. F. joiner  
 Elder, Shenton & Co. (C. Butler, local mgr.), stock & station agents  
 Egan J. W. Northam  
 Ellis A. teacher  
 Fagan Jas. East Northam  
 Farmer Mrs.  
 Farrell J.  
 Fernihough Alfd. carpenter  
 Fisher Jas. hairdresser  
 Fitzgerald Jeremiah, farmer  
 Fleming Jno. W. Charles st  
 Foal T. Duke st  
 Foley James, farmer  
 Foley Jas. Templar Town  
 Forbes Harold Dundee (Barlee & F)  
 Forbes Hugh, Wellington st  
 Foreman Wm. H. produce dealer, Russell ter  
 Forward Jas. farmer  
 Frankish Thos. Fitzgerald ter  
 Franks Jas. Fitzgerald ter  
 Fraser G. A. const  
 Freese Jos. G. hairdresser, Russell ter  
 French John, farmer  
 Friend A. Wellington st  
 Friend Jas. mail contr  
 Frith Arthur, tailor, Fitzgerald ter  
 Fry Jno. Wellington st  
 Fryer-Smith My. Chidlow st  
 Gale W. H.  
 Gale J. farmer  
 Gay P.  
 Gee W. clerk  
 George & Co. Chas. drapers, Fitzgerald ter  
 George Chas. (G. & Co)  
 Gernon H. W. postmaster  
 Giblett Jas. farmer  
 Giblett Miss, postmistress  
 Gibson John, Templar Town

Gillespie James, East Northam flour mills  
 Girvan J. Newcastle st  
 Glass Alex. farmer  
 Glyde K. L. clerk, Templar Town  
**GOBEY, MACPHERSON & CO.** general providers & importers  
 Gobeys W. H. (G. Macpherson & Co)  
 Goldsmith G. S. tailor  
 Goldsmith H. S. draper & Goldworthy Ralph, Duke st  
 Gollan Jno. Wellington st  
 Gorman D.  
 Gough Saml. Duke st  
 Gowar Arthur, Duke street  
 Grant Harry, Fitzgerald st  
 Grant J. Chidlow st  
 Grant Jas. Chidlow st  
 Grave W. Albert st  
 Green Alfred, Templar Town  
 Green H. T. bootmaker  
 Green J. const  
 Greenwood Oliver (Northam Bone Milling Co)  
 Gregory C. J.  
 Gregory Fred. A. electoral registrar, Fitzgerald ter  
 Gregory John H. J.P.  
 Grey Richd. trainer, Burwood  
 Grieve Thos. W. painter, Fitzgerald ter  
 Grimish Isidore Transcontinental hotel, Peel ter  
 Grover W. East Northam  
 Gurr Bros. bakers, Fitzgerald st  
 Gurr Richd. (G. Bros)  
 Gurr Wm. (G. Bros)  
 Hackett Miss E. fancy emporium  
 Hall J. W. clerk  
 Hall W. J. F.  
 Hamilton J. Charles st  
 Haines & Co. A. J. Fitzgerald st  
 Haines A. J. (H. & Co.), Fitzgerald st  
 Hammond E. Burwood  
 Hammond Jas. E. Seabrook  
 Harding Fredk. Wellington st  
 Harley Patk. foreman rlyw. dept  
 Harrison J. Springfield  
 Harrison Mrs. matron hospital, Duke st  
 Harrison Thos. (Northam hospital), Duke st  
 Harrop Geo. Duke st  
 Harry J. Duke st  
 Hartree Chas. Wellington st  
 Harvey J. Wellington st  
 Hanson W. Duke st  
 Hassett J. W. Northam  
 Haswell W.  
 Hastings Jno. farmer  
 Hawkins Geo. T. veterinary surgeon  
 Hawtin A. E. acct. East Northam  
 Heberle Fredk. tobacconist, Fitzgerald ter  
 Hellwig O. M  
 Hellwig Mrs. O. M. fruiterer & conf  
 Hemphill Jno. Chidlow st  
 Hendy Jno. R. Duke st  
 Henley Edgar, Burwood  
 Henley Edw. T. Avonside iron works, Fitzgerald st  
 Henn Rev. P. W. (G. E)  
 Hennessy Patk. farmer  
 Hide J. Chidlow st  
 Hide S. A. Duke st  
 Hockey Miss, dressmaker  
 Hodges Gilbert, Fitzgerald ter

# C. R. KNIGHT, Auctioneer,

*Wholesale Produce & Grocery Merchant,*  
**Stock & Station, Commission & Forwarding**  
**Agent, Land and Estate Agent.**

**AGENT FOR**

ROBINSON'S Harvesters, Strippers, &c., also  
 THE SPALDING-ROBBINS Rotary Disc Plough.  
 THE PLANO MANUFACTURING CO., Chicago, U.S.A.  
 "Plano" Harvesting Machinery.  
 M. DONAGHY, Binder Twine.

BRAYBROOK IMPLEMENT CO., LTD., Melbourne,  
 Harvesting and all Farming Machinery.  
 PHENIX INSURANCE CO. (FIRE).  
 COLONIAL MUTUAL LIFE ASSURANCE SOCIETY,  
 LTD.

## Head Office: NORTHAM.

**AGENCIES:**

KALGOORLIE, COOLGARDIE, MENZIES, FREMANTLE, PERTH, ALBANY,  
 BEVERLY, NARROGIN, WAGIN, KATANNING, BROWN HILL, and MT. BARKER.

# Shamrock Hotel,

NORTHAM.

BEST BRANDS  
 of  
 Wine, Beer Spirits  
 and Cigars.  
 STABLES.

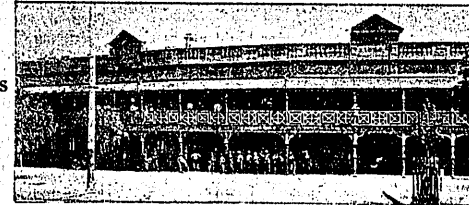

ELECTRIC LIGHT  
 Throughout.  
 Billiard Room.  
 LOOSE BOXES.

**A. C. McCORRY, Proprietor.**  
 Farmer and Grazier.

Owner of MERREDIN SHEEP STATION, 167,000 acres, 4,000 Sheep; also of MULLINE HOSPITABLE ROCK, 400 Cattle; and of SUBURBAN FARM, NORTHAM.