

Frederick street, North Fremantle.
Perth to Thompson rd.

Right hand side.
Holden George
Clayton Thomas G
Cloe Mrs. Kath
Hill John
Payne Robert
Reeves George
..... here is Thompson rd

Left hand side.
Delaney Mrs
Harkness James
Stuart Thomas N
Hevron James
..... here is Thompson rd

George street, Beaconsfield.
Off Atfield st.

George street, Plympton.
Off East st.

Groves Thomas E
..... here is Glyde st

Dymock George
Glyde street, Plympton.
Canning rd. to Marmion st.
Right hand side.

Kays Henry
Bryan Michael
Kitsoun Joseph
Winter John
Owens George
Markham George
Crossland William
Mitchell Joseph H
Irelands —

..... George st. intersects

Balding & Purtil, storekeepers
Law William
Costigan John
Martin Thomas
Bourke William J
Bradley Benjamin T
Trevona Charles H
Davidson Joseph
Greaves Albert E
Noonin Mrs. C
Jackman Martin
Cobb John J
O'Halloran Mrs. Catherine
Christison A
Thorp George E
McElroy Mrs. R. J
Bowman Michael
Thorp Albert H
Powell Ernest J

..... here is Marmion st

Left hand side.
Cantrell Mrs
Wesley Church
Counsel Walter
Tyers Samuel J
Prince John J
Anderson James
Stewart Alex
Tomlinson Thomas
Howson Alfred
Cole Herbert H
Station George
Station George
..... here is George st

Corti William
Rasmussen James P
Baker George
Olsen Herman B

Petterson Frank
O'Gorman William
Brown Thomas
Callaghan John
Eagle Mrs
Gibson George Thomas
Burrige Matthew
Coghlan William V
Off Hubble & Glyde streets:
Hilton Richard
McAlister William

Goodier John
Flynn Cornelius O
Harding —
Clark Alfred
Lyons Phillip
Heath Charles
Power Patrick
..... here is Marmion st

Government street.
South st. to Samson st.
McIntosh Charles
Saunders John

Grey street.
South ter. to Beach.
Right hand side.

McKay John
Irvine James
Fielder Walter
Cook John
Leighton John
..... here is South Beach

Left hand side.
Croke William
Knox Arthur G
Dendy Arthur
..... here is South Beach

Hall street, North Fremantle.
Off John st.
Right hand side.

Polinelli John
Lindsey Mrs. Frances
Enright Edward
Left hand side.

Gray James
Smellie John
Robson Mrs. Mary.

Hampton Hill Swamp.
See Cookburn Sounds.

Hampton road, Beaconsfield.
Continuation of Hampton rd.
South st. to Douro rd.
Right hand side.

Hicks J. & H. grocers
Taylor Charles R
Kirk John, blacksmith
Watson William
Gilbride John
Fry Alfred
Dixon William
Vagg Edward, sen
Cook Charles
..... Martha st. intersects

Leonhardt Jacob
Dowdy Edwin J
Kelso Thomas, constable
..... here is Stuart st

Left hand side.
Flindell Francis R
Cowl Richard
Brown Jos

Howson John T
Church of England School
Matteson John
..... Martha st. intersects

Back Geo. Edwin, inspector police
Back Ernest
Pearse Mrs. Samuel
Vagg Edw. jun
State School (Hy. G. Iles, teacher)
..... here is Lefroy st

Cave & Co. (W. R.) (Chas. Fielding,
in charge), skin drying yards
Albert & Co. (H.) (Levy Baker, in
charge), fallmongery
..... here is Douro rd

Hampton road.
South to Hill st.
Right hand side.

McKenzie Mrs. S. store
Beaconsfield Post Office.
Jn. H. Kibble, master
Kibble John H. postmaster
Ing Mrs. L. grocer
Mold William A. draper
Savage William
Smith William, bootmaker
Petterson Charles A
Jennings Harry
Barry William Ewbank
Beard Geo. B. Beaconsfield hotel
..... Hampton st. intersects

Sheppard Mrs. M
Sheppard William, carrier
Letchford William (Crowder & L.)
(p. r)

Hunt Mrs. J
Crowe Mrs. Robert
Moffin Horace
..... here is Stephen st

Shurman William John
Healey Jos
Williams John
Wise George
Moylan James
Pearce C. H
Jamieson Robert
Knox Robert
Steitz Charles
Bawden William H
Pusey Walter
Bydder Charles
Hall Charles
Jarvis John
Sinclair George T
McNicol James
Campbell James H
..... John st. intersects

Mills Andrew
Viner Alfred J
Fotheringham Mrs
Newman Charles M
Thorne —
Hicks J. A. (Laurieston)
..... here is Hill st

Left hand side.
..... Hampton st. intersects

Petrie John
Fulton Mrs. Annie (off Hampton rd
Johnson —
Buck Charles F
Leung Charles
Hamilton George S
Brown Mrs. Mary
Simpson Thomas, storekeeper
Edsall Henry D
Cable James

PRACTICAL HATTER.

The only
Hat Shop
in W.A.

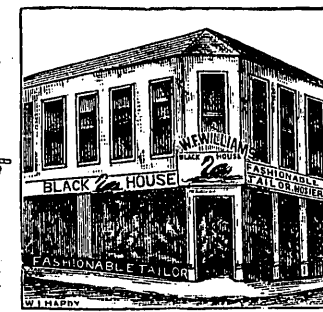

Black Swan
House,
Fremantle.

W. F. Williams, Hatter, Hosier
and Clothier.

Miners' Requisites. TENTS, WATER BAGS, RUGS, BLANKETS, SHEATH KNIVES AND BELTS,
MOLES, CORDS, AND FLANNEL SHIRTS.
ALL OUR WORKING MEN'S LINES A SPECIALTY.

Address: Black Swan House
(Corner of High & Henry Streets), **FREMANTLE.**

MOTTO: SMALL PROFITS & QUICK RETURNS.

Also Wholesale Woollen Merchant, McNess' Buildings, Wellington St., Perth.

J. McHenry Clark & Co.,

WHOLESALE AND RETAIL

Draper, Clothier and General Outfitter,

FREMANTLE, W.A.

Tweeds, Serges, Coatings, &c., OF ATTRACTIVE PATTERNS, AND INVITE
INSPECTION OF SAME.

Clothing, Underwear, Costumes, and Fancy Goods,
Hatwear, Millinery, Manchester Goods, Of the Choicest, at
exceedingly Low Prices.

Tailoring Department under the management of Mr. C. N. HALPHIDE, whose experience of the
London and Melbourne Trade is a sufficient guarantee that fit and style will be perfect.

Dressmaking: This Department is under the management of a Competent Lady from one of the
leading Melbourne Houses.

FREMANTLE. COOLGARDIE. General Storekeepers.
SOUTHERN CROSS. KANOWNA.

RICHARD HONEY, Lion Timber Yards, Steam Saw & Moulding Mills,
Timber Merchant & Manufacturer, FREMANTLE & PERTH, GERALDTON & COOLGARDIE.